WEATHER PREDICTION.
For Newark: Fair tonight and Sunday: slightly warmer tonight.

THE NEWARK ADVOCATE.

CHEAP BUT GOOD.
Advocate Classified Ads., Page 3.
Cost little but do much.

VOLUME 56—NUMBER 17. NEWARK, OHIO, SATURDAY EVENING, JUNE 16, 1906. TEN CENTS A WEEK.

BEVARD MURDER TRIAL ADJOURNS SATURDAY NOON UNTIL MONDAY JURORS ALLOWED TO GO HOME

Character Witnesses Were Examined Saturday Morning With View to Impeaching the Testimony of Eva Werts---Case May Take Most of Next Week.

Judge Seward at 11:30 Saturday, adjourned the Bevard murder trial until Monday morning at 9 o'clock. For the first time since Tuesday noon an order was given to allow the jury to separate and go to their homes over Sunday, neither the State nor defendant making any objections. The usual caution was given the members of the jury to have no conversation with any one, nor among themselves regarding the present case.

"Gentleman," said the court, "you may remain in the city if you like; this is a good place to stay and I would suggest that you go to church."

FRIDAY AFTERNOON.

HENRY FOSTER (Recalled.)

Examined by Mr. B. G. Smythe "On the night Mrs. Wertz was killed, Eva came to our house; we went down the road and I went back after a lantern; she said to me that she didn't know who it was that was killing her grandma."

Cross-examined by Mr. Fitzgibbon: "My wife asked Eva Wertz several times who it was that was killing her grandmother and Eva replied that she did not know who it was. I married a Bevard."

A. J. CRILLY.

Examined by Mr. Phil B. Smythe: "Was Mayor of Newark last June; held the preliminary hearing; was at the Wertz home the next morning after the murder; talked with Eva Wertz that morning; she told me that she didn't know who killed her grandmother, that she could only see his arm and shoulder."

Cross-examined by Mr. Fitzgibbon: "Sheridan told her that I was Mayor of Newark."

EDWARD YOUNG.

Examined by Mr. B. G. Smythe: "Live in McKean township; lived about a quartef of a mile from Mrs. Wertz at the time she was murdered; saw tracks leading directly from the west kitchen window; they were barefoot tracks; I followed them to the edge of the orchard; worked in the woods four or five weeks with Levi Bevard; he was quiet and peaceable.

Cross-examined by Mr. Fitzgibbon: "Levi and Mrs. Wertz were not on good terms; the old lady told me herself that she did not want Levi around there. Mrs. Wertz conversed with me about Levi about four or five days before she was killed; she said that Bevard was honest and good to her daughter Rosa."

MRS. MARY BEVARD.

Examined by Mr. Phil Smythe: "Have known Eva Wertz all her life; her reputation for truth is bad."

Cross-examined by Mr. Fitzgibbon: "My husband is an uncle of Levi Bevard; have talked to several people in the Wertz neighborhood.

C. C. COOPER.

"Am official stenographer; reported the preliminary hearing of this case before Mayor Crilly."

SATURDAY MORNING.

Court did not convene for the Bevard trial on Saturday monrning until 9 o'clock, owing to a meeting at 8:30 of the Licking County Bar Association to take appropriate action on the death of Attorney Gil. C. Daugherty.

MRS. CLEMENT BOWERS.

The first witness called was Mrs. Joseph Mossman, who was not present and Mrs. Clement Bowers was called. Mrs. Bowers said on being examined by Mr. Phil B. Smythe:

"I know Eva Wertz; was there the day Mrs. Wertz was killed; I talked with Eva; she said she could not see the face of the man who killed her grandmother; Etta Price and Mrs. Jennie Smith were with me; a couple of men stood behind us; she was talking to me."

Cross examined by Mr. Fitzgibbon: "She said to an officer that she did not know whether it was a white or black man; I had asked her just before if she had seen the man; she said he had on light shirt and dark clothes; am not related to the Bevards."

Re-examined the witness testified as follows:

"Eva said she only saw the man's light shirt and dark pants; don't remember seeing Mrs. Charles Hoover."

JONATHAN PHILIPPS.

Examined by B. G. Smythe:

"I live in Newton township, three fourths of a mile from Wertz home; I know Levi Bevard; I consider him peaceable and good natured; was at home the night of the murder."

Cross examined by Mr. Fitzgibbon. "Was in bed and asleep; have lived along the creek road since I have been in the community; all I can say is that Levi is a good worker."

FARRIS SMITH.

Examined by B. G. Smythe:

"I live in Newton township, two miles east of the Wertz home; lived in McKean township before that; I was down to Wertz' the day of the killing; I saw Bevard and wife twice; they stopped in front of the house; people gathered about the buggy; I noticed Eva there; there were several girls with her whom I didn't know, it was the first time I had seen the Wertz girl; I did not hear Levi threaten Eva; I did not hear Eva accuse Levi; Rosa Bevard fainted; I held the horse; Levi helped his wife out of the buggy; doctors came, Eva was not near the buggy; I am not very well acquainted with Levi Bevard.

Cross examined by Mr. Fitzgibbon: "Don't know whether the horse was trotting or walking when I first saw the buggy; noticed three or four girls with Eva when the buggy stopped at the barn; heard no conversation before Rosa fainted; knew Mrs. Wertz: well acquainted about Sodom; before the death of Mrs. Wertz never heard anything said about Eva Wertz; since then common talk about the neighborhood that Eva was not truthful; talked with her father and Amos Homer: the latter said: 'There is something peculiar about that girl: I don't think she's telling the right story.' Her father also talked with me about her· Davy Dunn and I also talked about her."

Re-examined by P. B. Smythe:

"When the buggy came down from Wright's it had not stopped when I took hold of the horse and led it into the shade."

Re-crossexamined by Mr. Fitzgibbon:

"Did not particularly notice Eva at the time the buggy first stopped."

MRS. JOSEPH MOSSMAN.

"Remember Mrs. Wertz' death; I went down there in the afternoon about 2 o'clock; stopped on the way down at Mrs. Judson Wright's; Levi, his wife and baby were there; Mrs Hallisy came soon after; she expressed her sympathy; did not hear Mrs. Hallisy say to Rosa, 'Whoever did this deed wil come to the electric chair,' nor did Rosa say in reply, 'O Lord, what will I do then?' Rosa was wringing her hands and saying, 'My God, O mamma, mamma.' then went down to the Wertz home; got there and took Mrs. Williams home; went down there the next day and helped to clean up the 'muss'; found much blood there; found also a piece of flesh with hair on it and a broken lamp chimney, a full sack of flour and one partially filled; they were spotted with blood; did not notice any blood spots on the wall; know Eva Wertz; her reputation for truth and veracity is bad."

Cross examined by Mr. Fitzgibbon: "Have heard of Eva's reputation for the past five years; have heard that she often attempted to blacken other people's reputation by circulating false stories about them; Mrs Roe Young said five years ago that she did not want her children to associate with Eva Wertz as she was very untruthful.

Re-examined by P. B. Smythe: "Found no shavings or chips of wood about the doorway."

S. J. WHITE.

"Live in Newark; well acquainted in McKean township; have relatives there; my wife came from McKean township; Eva Wertz' repuation for truth and veracity is bad."

SAMUEL J. PHILIPPS.

"Live near the Wertz home; did not know there was an Eva Wertz before this trial."

MRS. REBECCA HALLISY.

By Phil B. Smythe:

"Was about the Wertz home the day after the murder; saw Levi and Rosa coming from Jud Wright's; Eva and two young girls went down to talk to them; I followed them to the buggy; turned away as Rosa was lifted out of the buggy. I was before Mayor Crilly as a witness; talked with Eva that day, she told me she had jumped from the veranda roof;

(Continued on Page 2, 3d Col.)

HON WILLIAM A. ASHBROOK.

The National Editorial Association in its meeting at Indianapolis, 400 delegates present, honored William A. Ashbrook of Licking county, Ohio, by re-electing him corresponding secretary without opposition. Dispatches from Indianapolis say the delegates deluged Mr. Ashbrook with congratulations over his nomination by the Democracy for Congress in the Seventeenth Ohio District.

WM. A. ASHBROOK AGAIN HONORED

LICKING COUNTY MAN RE-ELECTED SECRETARY NATIONAL EDITORIAL ASSOC'N.

Meeting at Indianapolis Adjourns and Party Leaves on Trip Over the State.

Indianapolis, June 16—The convention of the National Editorial association closed with a reception to the visitors at the home of Vice President and Mrs. Chas. W. Fairbanks.

Jamestown, Va., was selected for the next convention and the following officers were elected:

President, John E. Junkin. Sterling, Kan.; first vice president, H. B Varner, Lexington, N. C.; second vice president, Will H. Mayes, Browawood, Texas; third vice president, Avery C. Moore, Weiser, Idaho; corresponding secretary, Wm. A. Ashbrook; Johnstown, O.; recording secretary, J. W. Cockrum, Oakland City, Ind.; treasurer, William A. Steel, Seattle, Wash. Mr. Ashbrook was re-elected without opposition.

The delegates left today for a four days tour of Indiana, which will end Wednesday at Chicago, where they will be the guests of the Chicago Press club for a day, continuing their outing by water to Detroit and thence to Montreal and Quebec.

Six members of the Atchison, Topeka and Santa Fe railway fire department were severely burned by the explosion of a steel tank of oil in the freight yards at Topeka, Kansas.

A monument to Confederate soldiers who died at Madison, Wis., as prisoners of war in 1862, was unveiled by the Grand Army.

DETECTIVES AT WORK ON MURDER

CAPT. PRICE OBTAINS A CLUE AFTER GETTING POSSESSION OF THE MANSION.

Officers Claim to Know Name of the Murderer and His Motive for the Crime.

New York, June 16.—The police are now in possession of Stenton mansion in the Bronx on the porch of which Mrs. Alice Kinnan was found murdered last week, and they began a systematic search of the house today. Already they have found enough in the mansion to give acting Captain Price a valuable clue as well as many bank books and much that throws light on the remarkable life that Mrs Kinnan and her mother, Mrs. Louise Stenton, each distrustful of the other led in the old house.

In discussing the case today Price said: "Mrs. Stenton was a foolish old woman and still cherished the delusion that she was attractive to men. Her daughter encouraged her in this. Each had male callers, whom they saw unknown to the other."

The clue that Price and a dozen detectives are now working was found in a letter, showing that some men expected to call at the house Friday night to receive a sum of money from Mrs. Kinnan. The detectives found two men Friday who were bicycling in Washington avenue at the time of the murder and saw a man running through the yard. These men believe they could identify the runner. The police claim to know the man's name, his antecedents and motive for the crime but refuse to divulge it for obvious reasons.

MANY KILLED IN GREAT MASSACRE

Furious Fighting During the Night With Much Bloodshed

ONE TOWN IS DESTROYED

TROUBLE EXTENDING TO FOUR OF NEIGHBORING TOWNS

Anti-Semitic Fury of Mob Unprecedented--Killing Doesn't Satisfy

(Bulletin.)

Berlin, Jan. 16 - The Lokal Anzeiger today estimates the number killed during the massacres at 600 at Bialysok.

Warsaw, June 16—The massacre at Bialystok continued throughout last night. The mob attacked the patrols. There were many furious fights. The devastation continues uninterrupted. While the fighting was in progress the streets were lighted by the conflagration of the Jewish houses fired by the rioters. Many persons were killed on both sides. The suburban town of Bojary is reported completely destroyed. The massacre is extending to neighboring towns of Czarina, Wies, Lapy and Starosielce It is feared the growth of the riots will result in civil war.

Berlin, June 16.—News reached the Jews here today that the rioting and bloodshed in Bialystok continues. Official assurances that preventative measures were taken immediately are misleading as the local authorities are abetting the onslaught on the Hebrews. According to the reports the anti-Semitic fury of the mob is unprecedented. Mere killing doesn't satisfy.

The passion of people for torture is added. Limbs are chopped off, eyes gouged out, and skulls battered with hammers. The gentile women displayed a remarkable thirst for the blood of Jewesses. Their excesses in their fury are said to be unspeakable.

St. Petersburg, June 16.—Three members of the Douma have started for Bialystok to inquire into the origin of the anti-Jewish disturbances

St. Petersburg, June 16.—The lower house of the Russian parliament read the government a lesson on promptness of investigation of the Bialystok outbreak, a committee of three having been named. The committee departed for Bialystok in the hope that the presence of representatives of the parliament will check the disorders and have a salutary effect on reactionary officials if the charges are true that they are inspiring excesses.

The first evidence to be submitted to the commission will be copies of proclamations which, it is asserted, were distributed in the streets of Bialystok the last 10 days under the eyes of the police calling on the population to rise against the Jews and intellectuals.

Disorders have broken out at Bialystok with even greater fury than characterized Thursday's riots. No dispatches have been received direct from Bialystok, where the telegraph office is closed, but semi-official messages from Grodno and Minsk report that the excesses were started again by the throwing of several bombs. The crowds, according to these dispatches, then opened fire on the police station, to which the troops replied, and there was a constant interchange of shots between Jews in their houses and soldiers in the streets. A mob of peasants armed with clubs, scythes, etc., who had found their way into the city, was participating in the rioting. A dispatch from Minsk states that the authorities had been fully forewarned of the possibility of trouble, and had recalled a battalion of infantry and several squadrons of cavalry from their summer camp to strengthen the garrison, but without overawing the fomenters of trouble.

MURDERER IS WALLED UP ALIVE

Tangier, Morocco, June 16.—According to advices from Marakesh, the cobbler Mesfewi, who has been convicted of the murder of 36 women, whose bodies were found buried under his shop and in his garden, has expiated his crime. Instead of being crucified, as had been intended, at the last moment it was ordered that he be walled up alive. Previous to the final act in the tragedy Mesfewi was subjected to daily floggings. While the masons were working they were surrounded by a mob who jeered Mesfewi. The first two days of his entombment the cobbler screamed continuously, but the third day the tomb gave forth no sound.

CONDENSED NEWS

Rochester, N. Y., June 16—Dr. E. Webster, former president of Union college, died today.

St. Petersburg, June 16—Persistent rumors in circulation says the Czar has signed a decree dissolving the Douma.

Washington, June 16—The President will get his demands in the amendments to the Wadsworth meat inspection amendment. The House committee at an informal meeting today showed a disposition to yield on the court review provision and to eliminate the civil service rules. Speaker Cannon is willing.

Columbus, June 16—Work on the new one story building was stopped yesterday at 62 East Broad street by injunction. It is alleged the building encroaches on the sidewalk. C C. Philbrick is declared by Solicitor Marshal to be the leaseholder.

Cleveland, June 16—Cleveland saloonkeepers will attack both the Aiken and the Jones laws in the court.

San Antonio, Tex., June 16—A dispatch from Santa Eulalie, Mexico says the Buena Tierra mine is on fire and seven men have been asphyxiated.

Camden, N. J., June 16—The plant of Farr & Bailey is on fire.

Washington, June 16—The President today wrote Wadworth regarding the meat inspection bill, saying he was partly in error in statements accepted by his advisors, but he still believes Beveridge's bill is better than the Wadsworth substitute. He says the court review provision he most objects to, but he has many objections.

Macksburg, O., June 16—Mary Kyle age 8, today confessed she drove a bolt between the rails, which caused the wreck of the Pennsylvania express Thursday.

Washington, June 16—"The President must be brought to see his mistake." This sentiment seems to rule the House today. Excitement over the correspondence between the President and Mr Wadsworth about the meat inspection bill given out by Wadsworth, is intense. Speaker Cannon approves the sharp tone of the Wadsworth epistle. In fact he joined with him in criticism of the President for what they term his interference with legislators' prerogatives. This is the first time Cannon came out emphatically in opposition to the President. Whatever exists of sentiment in the House is not directed exclusively against the President. Much is aimed at his advisors. Meantime the peace party continues active in the hope of bringing about an understanding that will [illegible] friction. The [illegible] are most anxious for a solution.

WHAYMAN IS AGAIN "FIRED"

Granville Historical Society Ousts Him from Membership

ACTION A SECRET TEN DAYS

MADE PUBLIC AFTER COLUMBUS SOCIETY EXPELLED HIM

Rumor That Whayman Is Under Arrest in Pittsburg Has Not Been Confirmed.

Granville, O., June 16.—It was announced here today that Horace W. Whayman, who has gained some considerable newspaper notoriety because of his ejection from the Northwestern Geneological Society, was also expelled from the Granville Historical society here. This action was taken by the association at a regular meeting of the trustees held on June 5. Whayman was one of the active workers in getting out the quarterly issued by the association and his work was highly pleasing in every sense. His expulsion from the society, however, was because of his alleged dishonesty and alleged untruthfulness.

A story reached here that Whayman had taken a position with a real estate and rental firm of Pittsburg and had rented a $45 per month house for $35 on condition that the tenant pay him the first month's rent in advance. He is said to have received the money and it is said his arrest and imprisonment followed.

This story is in circulation today, but has not been confirmed. A telegram was sent to Pittsburg inquiring whether Whayman had been arrested there but no answer has been received up to 3 p. m. The whereabouts of Whayman is unknown.

MAY DIE.

Georgia Congressman Falls Through a Skylight.

Washington, June 16.—Representative Rufus E. Lester, 68, of Georgia, and a Confederate veteran, was probably fatally injured by falling through the skylight of the Cairo apartment house on Q street, where he has apartments. Mr. Lester had gone to the roof of the building to look for his two grandchildren, and apparently missed his footing, falling through the skylight about 30 feet to the eleventh floor. In the fall he sustained internal injuries and both legs were broken, his right leg being crushed fearfully. He was picked up by those who rushed to where he lay when they heard the fall and carried to his rooms. There was a consultation of physicians, and it was admitted that there were very little chance of his recovery.

No Agreement on Rate Bill.

Washington, June 16. — After the day's session on the railroad rate bill the conferees have every problem before them unsettled. The situation developed a desire on the part of the senate conferees to retain the first conference agreements exept those with which the senate had found fault. The house conferees were entirely unwilling to accept that view of the settlement, the result being that the whole question was considered open, and the senate amendments were again discussed as though no agreement had been reached. This discussion was continued throughout the session of the conference committee and resulted in no conclusions, except perhaps those in the minds of the conferees.

SHOCKS

Experienced In San Francisco and Oakland Friday Night.

San Francisco, June 16.—Two distinct earthquake shocks in rapid succession were felt in this city and Oakland at 9:40. The movement seemed to be from west to east and was several seconds in duration. No damage was done. Two slight shocks were experienced at 11.35 p. m.

Attempted His Own Life.

New York, June 16—A man under arrest for defrauding hotels attempted suicide by cutting his throat with a knife on the police station steps. The police know him as F. A. Phillips and A. R. Aldridge. He is in a critical condition.

A company has been formed in Gr[illegible] for making household extracts and concentrating the [illegible] alcohol for fuel.

HEAD OF RUSSIA'S DOUMA, HIS WIFE AND DAUGHTER.

Mme Mouromtseff, Wife of President of the Douma. M Mouromtseff, President of the Douma. Mlle Mouromtseff the Presidents Daughter

A central figure in the new life at the Russian capital is M Mouromtseff, president of the Douma, and one of the leaders in the new wave of feeling which is weeping over the empire since the granting of a parliamentary government. M. Mouromtseff has long been prominent in Russia, and while not a radical he is well to the fore among those who are working for a liberal form of government. His wife, [illegible] her marriage, was a well-known opera singer. Her daughter is popular in the younger social set of St Petersburg and in Paris.

Christian Union.

Morning worsnip at 9:30 a. m. Preaching at 10:30 a. m. Sunday school at 2 p. m. Children's day exercises in the evening at 7:15. Preaching next week on Monday, Tuesday and Wednesday at 7:15 p. m., to which we invite you. Bible meeting and study Thursday evening at 7:30. The Delaware district council convenes at Shawnee chapel one mile east of Cedar Hill cemetery on Thursday at 2 o'clock, continuing over Sunday. Take either city or interurban car to one block east of the Children's Home then public road north three-quarters of a mile. A cordial invitation to all of these services. Wm. Browning, pastor.

Central Church of Christ.

H. Newton Miller, pastor. Residence 155 North Fifth street. Bible school at 9:15. Communion at 10:30, followed by sermon by the pastor. Evening service at 7:30. There will be an important congregational meeting immediately after the close of the morning service, and every member ought to be present. Junior Endeavor at 3. Senior Endeavor at 6:15. Prayer meeting Wednesday at 7:30. One week from Sunday we will observe the second anniversary of the dedication of the enlarged building, and Rev. H. H. Moninger of Cincinnati wil be present and preach at both services. Strangers are always welcome to al services. A cordial invitation to all. Come.

Plymouth Congregational.

Thomas L. Kiernan, minister. Bible school meets at 9:30. Let each member be on hand. If you have not done so, please bring your offering to the Sunday school work. Morning worship at 10:45. Sermon subject, "The Fore View of Glory." Evening service at 7:30, theme of the discourse, "Misunderstood." Music by thec horus, under the direction of Mr. W. W. Nusbaum. Those not worshiping elsewhere are cordially invited to share with us in theh blessings of the sanctuary.

First Presbyterian.

Morning worship at 10. Baptisms. Subject, "The Little Maid Who Moved Two Kingdoms." Evening service at 7. Subject: "The Transformation." Sunday school at 11:15 Special children's day services. Junior Endeavor at 3. Union Young People's Meeting at 5:30 in the United Brethren church. Prayer meeting, Wednesday at 7:15.

First Methodist.

The pastor, Rev. L. C Sparks, will preach at 10:30 and 7:30. Class meeting at 8:15; Sunday school at 9:15: Epworth League at 6:30. Prayer and praise meetings, Wednesday evening.

Holy Trinity Lutheran.

Evangelical Lutheran. Corner of West Main and Williams street. Rev. Calvin C. Roof, pastor. 594 Wast Main street. Public worship 10:30. sermon on gospel for the day. "In the sight of man, and of God." Evening service at 7:30, subject of sermon, "Christianity the Pearl and the Leaven." Sunday school at 9:30 in the morning. All are cordially invited to these services.

Fifth Street Baptist.

Rev. Joseph A. Bennett, pastor. 148 Granville street. Bible school and pastor's class at 9:30. Every member of the school is urged to be present and bring an offering for the California churches. Preaching at 10:45, theme. "The Lord Our Shepherd." Young people's meeting 6:30. Preaching at 7:30, theme, "The Devil Dethroned." All who attend the services on Sunday are requested to bring an offering for the stricken churches of San Francisco. Wednesday, 7:30 p. m., prayer and praise service. The large chorus choir under Prof. W. W. Flora, sings at every service. Next Sunday night the pastor will preach a memorial sermon before the combined orders of Odd Fellows and Daughters of Rebekah. The Women's Missionary Circle will hold its June meeting at the home of Mrs. George Williams, 76 Flory avenue, Thursday, June 21, at 2:30 p. m.

First Congregational.

North Fourth street, north of Locust Rev. Thos. H. Warner, pastor, 97 Flory avenue. Sunday school at 9:30. Morning service at 10.45 topic, "The Good Shepherd of the New Ttestament." At 5:30 the Endeavor societies will attend the meeting of the city union at the United Brethren church, East Main street. Evening service at 7:30, topic, "Later Lessons from San Francisco." Wednesday at 7:15, meeting for prayer and Bible study, topic, "Paul's Farewell to the Ephesians." Non-church goers and visitors to the city are cordially invited to worship with us.

Newark Bible Class.

The Newark Bible class meets in the northeast corner of the court ouse basement Sunday at 2 o'clock Subject lesson the parable in (Matt 20:1-16). Questions: Is this condition of the church (Kingdom of eHaven) a proper one or not? (Human or divine condition). What does the penny denote? If salvation, why were some dissatisfied with it? In what probable period of the church's history does this parable belong Why are last made to be first and first last etc., for many are called, but few are chosen. All are welcome to come.

St. Paul's Lutheran.

First street and Sherwood avenue Rev. J. C. Schindel, pastor. First Sunday after Trinity. Bible schools four departments, B. S. Swingle, superintendent, 9:15 a. m. Morning worshop, 10:30 o'clock, with sermon on the gospel for the day. John 16:19-31, "Heaven and Hell." Evening worship, 7.15 o'clock with memorial address for White Carnation Lodge of Maccabees. Monday, 7 p. m., the Brotherhood of St. Pauls for Boys Wednesday, 7:30 p. m., midweel prayer with lecture and conference of Bible school officers and teachers The sittings in St. Pauls always free Everybody welcome.

Music at St. Pauls: Morning preludium, Andante, Wesley. Processional, We Worship Thee, Mann. Sanctus and Trisagion, Elvey. Offertorium, Serenade, Pierne. Postlude, Marce Marche Religiose, Lachner. Evening preludium, Andantino. Mendelssohn Processional, O Happy Harbor of God's Saints. Materna, Ward. Anthem, Glad Tidings, from Gounod's Redemption. Offertorium, Nearer My God, to Thee, Baldwin. Anthem both choirs, The Shadows of Departing Day. Taring. Postlude, Fanfare Lemmens. C. Hopkins Ould, organist.

United Brethren.

East Main street, pastor, J. B. Bovey, 103 Cedar street. Sabbath school at 9:30. Preaching at 10:30 and 7:30. Theme for the morning service, "Rahab." Evening, "Angels." Junior Y P C U. at 2 p.m Mass meeting of the young people's societies of the city at 5:30. Leader Mr. Long of Long's department store Strangers always welcome.

Elmwood Church.

Rev. Mr. Burdwick and wife have returned from Zanesville and will preach at Elm street church Sunday evening at 7.30. As this will be his last sermon come out and hear him Mission meetings on Tuesday and Thursday nights.

Elizabeth West Main.

Class meeting 8 30, leader Mr Morris. Sunday school 9:15. Children's day exercises 10:30. Epworth league 6:30, leader H S Bailey, subject, "Our Accounting" Flower Sunday exercises at 7.30. Sunday school. Infant baptisms morning and evening. Wednesday evening at 7:30 prayer and praise service. H. S. Baily pastor.

East Main Street Methodist.

Thomas W. Locke, pastor. Sunday school at 9:30. Public preaching service at 10:30. At this service baptisms will be administered to candidates, and a class of probationers will be received into full membership. Junior league meeting at 2:30. Epworth league devotional meeting at 6:30. Evening preaching service at 7.30. A male chorus will lead the singing at both preaching services. Prayer meeting Wednesday evening at 7.30.

First Church of Christ, Scientist.

Auditorium building, second floor. Services Sunday at 10:30 a. m., subject, "Christian Science." Golden text, "The Lord God hath given me the tongue of the learned, that I should know how to speak a word in season to him that is weary." Isaiah 50:4. Sunday school at 9:30 a. m. Wednesday evening meeting at 7:30 o'clock. The public is cordially invited.

St. Francis de Sales.

Masses at 6:30 and 9:30 a. m. until first Sunday of October. Baptism: 1 p. m. Benediction (unless otherwise announced) at 3 p. m. Masses on Holy Days at 6 and 8 a. m.

Second Presbyterian.

Corner Church and Second sideets one block from the square. Sabbath morning service at 10 o'clock: evening at 7. Seats free, quartet choir. Everybody welcome. Rev. T. A Cosgrove, pastor, 59 North Second street.

Trinity Episcopal.

Trinity church, corner East Main and First streets, Rev. Lewis P Franklin, rector. First Sunday after Trinity. Holy communion 7:30 a.m. Sunday school and Bible class 9:15 Morning prayer, Litany and sermon 10:30. No evening service.

Long Tennessee Fight.

For twenty years W. L. Rawls, of Bells, Tenn., fought nasal catarrh. He writes: "The swelling and soreness inside my nose was fearful, till I began applying Bucklen's Arnica Salve to the sore surface: this caused the soreness and swelling to disappear, never to return." Best salve in existence. 25c at F. D. Hall's, druggist.

Great Clearance Sale of Beautiful trimmed hats at Clouse & Schauweker's, 42 Third street. 6-15-2

Straw hats at greatly reduced prices. Plaine's Dept. Store. 15-2t

BECOMING A MOTHER

Is an ordeal which all women approach with indescribable fear, for nothing compares with the pain and horror of child-birth. The thought of the suffering and danger in store for her, robs the expectant mother of all pleasant anticipations of the coming event, and casts over her a shadow of gloom which cannot be shaken off. Thousands of women have found that the use of **Mother's Friend** during pregnancy robs confinement of all pain and danger, and insures safety to life of mother and child. This scientific liniment is a god-send to all women at the time of their most critical trial. Not only does **Mother's Friend** carry women safely through the perils of child-birth, but its use gently prepares the system for the coming event, prevents "morning sickness," and other discomforts of this period. Sold by all druggists at $1.00 per bottle. Book containing valuable information free.

MOTHER'S FRIEND

The Bradfield Regulator Co., Atlanta, Ga.

LEVI BEVARD

(Continued from Page 1.)

she said she didn't want to tell me who killed her grandmother but he wore dark pants."

Cross examined by Mr. Fitzgibbon:

"Eva was sitting on the bed of my buggy when the other buggy stopped at the barn; while they talked Rosa fainted."

By Phil B. Smythe:

"Eva went to the buggy with the other girls."

MRS. MAUD FERRIS.

"Know Eva Wertz; we were neighbors for a year; her reputation for truth is bad."

Cross examined:

"I am not a tenant of Elkey Bevard and am not related to them; heard Mrs. Frances Wertz reflect upon Eva's reputation for truth and veracity."

MRS. PHILIP McMANUS.

"Used to live in McKean township; know Eva Wertz; her reputation for truth is bad."

Cross examined:

"Have not seen Eva for five years; she was nine or ten when I left there."

GRANT FERRIS.

By Mr. B. G. Smythe:

"Lived in Sodom; knew Mrs. Wertz and know Eva; don't know her reputation."

AUTO SCARES TEAM OF HORSES

MR. LOVE AND HIS FAMILY OF SOMERSET PAINFULLY HURT NEAR NEWARK.

Mr. Love Did Not Learn That Bone Was Broken Till on His Way Home.

A frightful runaway occurred near the home of Oliver Haynes, two miles south of town, Friday afternoon, in which Mr. Love of Somerset was badly injured. His collar bone was broken and his wife sustained severe bruises. The nine-months-old child of Mr. and Mrs. Love was uninjured.

While driving Mr. Love observed an auto approaching, and they state, signaled the driver to stop, which he failed to do. The horses became frightened and soon got beyond control. They turned sharply, tipping the occupants of the carriage into a ditch, and with the buggy overturned began running rapidly toward the city. The driver of the auto took the woman and child to the home of Mr Haynes near by and they remained there while Mr. Love went after the horses. The frightened team ran into the city, and when they arrived at Snelling's meat market on German street, ran into a buggy which was standing in front of the store, badly damaging the harness and buggy and knocking the horse, which was hitched to it, to the ground. This stopped the frightened animals and they were caught. The buggy was demolished, but the horses were not seriously injured.

After returning for his wife and child, Mr. Love was taken toward Somerset by a Mr Wright living south of the city. Not until they reached Thornville did Mr. Love learn that any bones were broken. He consulted a physician and after his injuries were dressed he continued with is family on his way home.

TODAY'S MARKETS.

Grain and provision market furnished by F. B. Sinsabaugh, broker room 1, 15 1-2 West Main street

	Open	High	Low	Clos
Wheat.				
July	83.3	83.7	83.2	83.4
Sept	83 2	84.1	83.2	83.7
Dec	84.2	85.1	84.2	84.7
Corn.				
July	53 4	54.4	53.4	54.
Sept	53.5	54.7	53.5	54.3
Dec	5.22	53.1	52.1	52.7
Oats.				
July	41 5	45.2	41.5	42.2
Sept	37.3	39.4	37.3	39.
Dec	38.1	40.1	38.1	39.5
Pork—Provisions.				
July	17.02	17 10	17.02	17.10
Sept	16.75	16.85	16.75	16.82
Lard.				
July	8.92	8.95	8.90	8.92
Sept	9.05	9.12	9.02	9.10

TODAY'S LIVE STOCK MARKETS.

Chicago.

(By wire to the Advocate.)

Chicago, June 16. — Today's cattle: receipts 200, estimated for Monday 5,000; market steady and unchanged.

Hogs: receips 19,000; estimated for Monday 14,000; market 5c higher Mixed $6.55 @ 6 65; light $6.40 @ 6 55 1-2; rough $6 40 @ 6.50; heavy $6.57 1-2 @ 6.67 1-2, pigs $5.60.

Sheep: receipts 4,000, estimated for Monday 20,000; market strong and unchanged.

Pittsburg.

(By wire to the Advocate.)

Pittsburg, June 16.—Today's cattle. receipts light; market steady. Choice $5.65 @ 5.80; prime $5.40 @ 5.80; good $5.20 @ 5.35; tidy $5 @ 5 20; fair $4.50 @ 5.00; common $4.00 @ $4.50; good to choice heiefrs $4.50 @ 4.80; common to fair heifers $4.00 @ 4.25; common to fair cows $2.50 @ 4 25; common to good fat bulls $2.50 @ 4.50; good fresh cows and springers $35 @ 45; common to fair $18@30.

Sheep and lambs: supply fair, market slow. Prime wethers $5 80 @ 5.90; good mixed $5.50 @ 5.75; fair mixed $5.40; culls and common $3 @ 4; spring lambs $7 @ 8; lambs $4.50 @ 7.00; veal calves $6.50 @ 7; heavy and thin $4.50 @ 5

Hogs: receipts 20 double decks; active and higher. Light Yorkers and pigs $6.70 @ 6.75; roughs $4.80 @ 5.75; stags $4.00 @ 4.50; pigs $6 50 @ 6.60.

Retail Local Markets, June 16.

Corrected daily by C. L. Conrad.

Country butter	20c
Creamery butter	27c
Eggs, per dozen	18c
Beets, per bunch	5c
Peas, quarter peck	20c
Green Beans quarter peck	20c
Potatoes per peck	50c
Sugar, 25 lb sack	$1.35
Flour per sack	$1 to $1.40
Lettuce, per lb	20c
Radishes, 2 bunches	5c
Onions, 2 bunches	5c
Strawberries per uart	8c
Cucumbers	5c each
Tomatoes	5c each
Lima Beans, per qt	13c

Wholesale Grain, Etc., June 16.

Corrected daily by C. S. Brown.

Wheat (old) per bushel	80c
Corn, per bushel	55c
Oats (new) per bushel	35c
Bran	$1.10
Hay, per ton (mixed)	$9.00
Hay, per ton	$10
Straw, per ton	$5

NO DIMINUTION

In the Activity of the Steel Mills and Iron Furnaces.

New York, June 16.—R. G. Dun & Company's weekly review of trade says: Confidence in the future is so strong that there is evident reluctance to assume seasonably quiet conditions. This attitude is most pronounced in the industrial world, preparations for fall and winter distribution being on an unprecedented scale, and several leading producers announce that the customary summer shutdown will be entirely omitted or curtailed to the extent necessitated by repairs. The heavy movement of merchandise is attested by an increase in railway earnings thus far reported for June of 11.8 per cent over the corresponding period of 1905. All classes of farm staples except cotton were exported more freely in May than in the same month last year. There is no diminution in the activity of steel mills and iron furnaces, and the consumption keeps pace with production, and new business holds the date remote at which shipments can be made in most departments.

Read the Advocate Want Column.

IS BADLY BURNED BY GAS EXPLOSION

JOHN SIEGEL, BAKER, VICTIM OF SERIOUS ACCIDENT HERE FRIDAY AFTERNOON.

Wife Tore Off Burning Clothing as Husband Ran From Leroy Street Bakery.

A terrible accident occurred here on Friday afternoon, the result of a gas explosion in which Mr. John Siegel, the well known baker, was the victim Mr. Siegel who conducts a bakery on Leroy street, in the North End, attempted to light the fires in the oven about 4:45 o'clock. When he applied a lighted gas jet there was a loud explosion and Mr. Siegel was thrown across the bakeshap and out into the store room. His clothes had taken fire from the flames and he ran screaming out into the yard, where his wife tore the burning clothing from his body. He was assisted into the house and Dr. McCullough was summoned. The doctor, upon examination, found that Mr. Siegel had been badly burned about the head and face, breast and both arms, and it is also thought that he inhaled some of the deadly flames.

A number of the neighbors who heard the explosion, hurried to the scene, Mr. Frank Spring being the first to render assistance. The building was not damaged. It is supposed that the explosion was caused by the oven filling with gas from a leak in the pipes.

Mr. Siegel has a wife and five children. At last reports Mr. Siegel was resting comfortably.

OBITUARY

ELIJAH PONSER.

Mr. Elijah Ponser, one of the oldest and best known citizens of Newark, died at his home on South Fourth street on Saturday morning of rheumatism, with which he had been a sufferer for many years. The deceased was an old soldier and served in Captain Charles H. Kibler's Company D, of the 76th regiment O V. I. He contracted rheumatism during the war and has been afflicted with it ever since, having been on the pension rolls of the government for many years. He is survived by his widow and one adopted son, James Ponser. Besides these he leaves two brothers and one sister, James and Henry Ponser, and Mrs. Sarah Walker. The deceased was 69 years old

The funeral will take place from the house on Monday morning at nine o'clock, and the services will be conducted by the Rev. J. C. Schindel.

MRS. JONATHAN HOWELL.

Mrs. Mercy Howell, wife of Jonathan Howell of Monroe avenue, died at her home at 11 o'clock Friday night after a long illness at the age of 85 years. Mrs. Howell leaves besides her husband, six children, Edward, of Zanesville, Esther, Andrew Stella, Bessie and Sarah.

The funeral will take place from the late home at 1 o'clock Sunday, the Rev. J. B. Bovey officiating. Interment in Cedar Hil.

MR. DAUGHERTY'S FUNERAL.

The funeral of the late Mr. Gilbert Daugherty will be held at St. Francis de Sales church Sunday afternoon at 2 o'clock. The services will be conducted by the V. Rev. B. M. O'Boylan.

FAY FOLLETT.

Croton, O., June 16.—Mrs. Sarah P Lincoln received a telegram this morning that her brother, Fay Follett, had died in Hastings, Neb., and that the body would arrive on Monday.

CHILD'S DEATH.

The infant child of Mr. and Mrs Harry L. Kenedy of North Fourth street, died at 6 o'clock Saturday morning. The funeral took place at Clay Lick at 2 p. m Saturday.

Long & McCamment, undertakers: phone 459. 10-4-tf

CHARGES FOR OBITUARIES AND CARDS OF THANKS

Readers will kindly take notice that there is a charge of 5 cents a line (6 words to the line) for all obituaries exceeding 15 lines (90 words). We print all obituaries less than 15 lines in length free of charge Cards of thanks we charge 5 cents a line (6 words to the line). The minimum charge for card of thanks is 25 cents.

WHAT DOWIE SAW

When His Spirit Temporarily Left His Body Told to Court.

Chicago, June 16.—Testifying in the hearing of the Zion City controversy in Judge Landis' court, John Alexander Dowie told of an instance when his body and soul became separated and in his spiritual being he distinctly saw his own dead body lying beneath a shroud. At another time, he asserted, his spirit left his body and the angel Gabriel and the Virgin Mary were present in the realm visited by his spirit. The queer narrative of life and death were brought out by Attorney Newman during cross-examination of Dowie. Following the vision, the witness continued, two acquaintances came to him and told him they had dreamed that he was to be assassinated. Then, while alone in the tabernacle, came a voice warning him to "arise and go." "I went," said Dowie, "and while on my way home I heard an explosion. The next day I found that my enemies had tried to kill me with dynamite. The back of the tabernacle had been wrecked." Doctor Dowie denied in the course of the examination that he had ever represented himself as Elijah the Restorer, subsequently qualifying the statement by saying he told his people he "came in the spirit and power of Elijah." On Sept. 18, 1904, he said, he proclaimed himself as the "first apostle," but when pressed for an explanation as to how he received the commission, he replied, "I can not tell you."

While fishing in the lake at Geradmer, Vosges, recently a man caught a large pike weighing about 30 pounds, which was subsequently sold to the proprietor of a hotel. In preparing the fish for the table the cook found a purse containing $45 inside and this was afterwards identified by one of the guests at the hotel, says the Radical, who a few days before had dropped it into the lake.—London Mail.

Creates Sensation In New Orleans

L. T. Cooper, the young philanthropist who, with his strange new medicines has been exciting much attention from newspapers all over the country now has New Orleans in a storm of enthusiasm over his remarkable cures. The sale of his preparations has reached enormous figures and the wonderful cures of stomach trouble and rheumatism acredited to his medicines which were at first the subject of much conjecture have become so common that their genuineness can no longer be doubted

His theory that fifty per cent of the so-called stomach trouble is due to immense parasites, or tape worms, is verified in nearly every case reported. Where ever he goes people bring to him, glass jars and dishes containing these parasites which have been expelled from their systems by his medicines. Nearly three hundred of these cases are reported from New Orleans and in almost every instance the patient had been unaware that his suffering was caused from anything more than ordinary stomach trouble.

Mr. A. R Haile, a prominent business man of 1119 Carondelet street, New Orleans, is authority for the report of one of the most remarkakble of these cases. According to his statement, Mr. Haile had been a sufferer from a severe affection of the stomach for the past six years and had been treated by physicians who diagnosed his case as one of tape worm but whose treatment failed to relieve him. Speaking of his experience with Cooper's preparations he said: "My case has been a stubborn one and nothing I could do seemed to alter my condition. Several physicians treated me without result and when Cooper's medicines began to create so much attention I determined to give them a trial. The worm which they expelled from my system measured nearly fifty feet in length and as soon as I was rid of the horrible thing I began to improve." Upon being asked about the attendant symptoms he declared that they are much similar to those of any stomach disorder, a variable appetite, dizzy spells, headaches, constipation nervousness and a continual languid, tired, worn out feeling being the most common while one of the surest signs are dark spots that appear to float before the vision after stooping over.

It is estimated that one hundred thousand bottles of Cooper's Medicine have been sold during his visit in New Orleans and judging from the space devoted to his work by the newspapers of that city Cooper is the talk of the town

L. T. Cooper, it will be remembered, is the man who created such turmoil in St. Louis a short time ago, where he is said to have sold nearly a quarter million bottles of his preparations.

At the City Drug Store, the local agency for Cooper's medicines it is said that the sale of his two remedies, Cooper's New Discovery and Cooper's Quick Relief have become enormous and that the most gratifying reports have been received from those who have used them

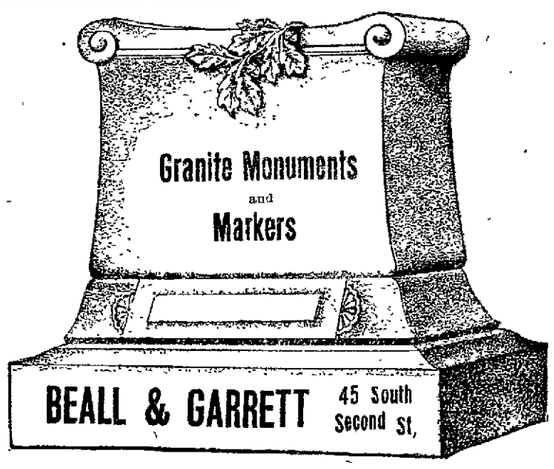

BLOOD POISON is the worse disease on earth, yet the easiest to cure WHEN YOU KNOW WHAT TO DO. Many have pimples, spots on the skin, sores in the mouth, ulcers, falling hair, bone pains, catarrh, and don't know it is BLOOD POISON. Send to DR. BROWN, 935 Arch St., Philadelphia, Penn., for BROWN'S BLOOD CURE. $2.00 per bottle; lasts one month. Sold in Newark only by HALL, the Druggist, 10 North Side Square.

CHICHESTER'S ENGLISH
PENNYROYAL PILLS
Original and Only Genuine. SAFE. Always reliable. Ladies, ask Druggist for CHICHESTER'S ENGLISH in RED and Gold metallic boxes, sealed with blue ribbon. Take no other. Refuse Dangerous Substitutions and Imitations. Buy of your Druggist, or send 4c. in stamps for Particulars, Testimonials and "Relief for Ladies," in letter, by return Mail. 10,000 Testimonials. Sold by all Druggists. Chichester Chemical Co., Mention this paper. Madison Square, PHILA., PA.

John David Jones. Roderick Jones
JONES & JONES,
Attorneys-at-Law.
Practices in all the courts, both State and National. Prompt attention given to wills, conveyancing and administrators and guardians accounts, and all litigations.
No. 14 Lansing House Block, Newark

LAZY LIVER

"I find Cascarets so good that I would not be without them. I was troubled a great deal with torpid liver and headache. Now since taking Cascarets Candy Cathartic I feel very much better. I shall certainly recommend them to my friends as the best medicine I have ever seen."
Anna Barnet, Osborn Mill No. 2, Fall River, Mass.

Best For The Bowels
Cascarets
CANDY CATHARTIC
THEY WORK WHILE YOU SLEEP

Pleasant, Palatable, Potent, Taste Good, Do Good. Never Sicken, Weaken or Gripe. 10c, 25c, 50c. Sold in bulk. The genuine tablet stamped CCC. Guaranteed to cure or your money back.
Sterling Remedy Co., Chicago or N.Y. 607
ANNUAL SALE, TEN MILLION BOXES

What Does

"LOWNEYS"

Stand For

For Good Faith
with the public for a quarter of a century.

For Purity
never yet questioned by pure food officials.

For Finest Flavor
resulting from use of costliest and highest quality of materials.

For the Best
Cocoa and Chocolate made **anywhere** at **any price.**

For Largest Sales
of any superfine Chocolate Bonbons **in the world.**

For Protection to Buyers
in guaranteed uniformity of highest excellence.

The Lowney Receipt Book Free.

The Walter M. Lowney Co.,
BOSTON.

FIRE AND WATER PROOF

Elastic Cement Paint

IS THE BEST

ROOF PAINT MADE

Chas. F. Schaus, Agt

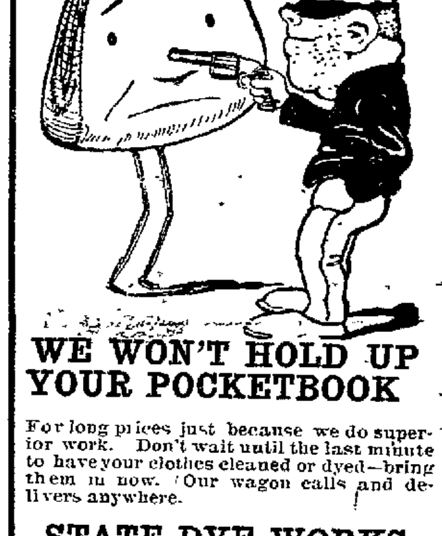

WE WON'T HOLD UP YOUR POCKETBOOK

For long prices just because we do superior work. Don't wait until the last minute to have your clothes cleaned or dyed—bring them in now. Our wagon calls and delivers anywhere.

STATE DYE WORKS,
42 West Church Street.
Bell phone Main 669 Y.
New phone 1171.

Pennsylvania

LINES

SPECIAL LOW FARES

to

ST. PAUL
July 23, 24, 25—Saengerbund.

PORTLAND, ORE.
June 17 to 21—Hotel Men's Meeting.

OMAHA DENVER
July 9-12—B. Y. P. U.. July 11-14—B. P. O. E.

MILWAUKEE
August 10, 11, 12—Eagle Grand Aerie.

ATLANTIC CITY, OCEAN GROVE, ETC.
Seashore excursion Thursday. Aug. 9, good returning until Aug. 23, fare $15 for the round trip from Newark.

MINNEAPOLIS
August 10, 11, 12—G. A. R.
If interested ask
J. L. Worth, Ticket Agt., Newark.

IF YOU WANT A

TRUSS

We Fit You Before You Pay for It.

Collins & Son.
Druggist
37 NORTH THIRD ST.

NEWSY NOTES

Culled for Information of Advocate Readers.

New eyesight Correction Parlor at Haynes Bros.' Jewlery Store. Scientific methods. 4-24-dtf

You need "Lichtig" if you need glasses. 16 1-2 North Park. 6-12-tf

Special sale on graniteware at Plaine's Dept. Store, West End. 15-2

Baldwin Pianos, 58 West Church street. 6-16-d3t

Mrs. Swisher is Improving.
The many friends of Mrs. Harry Swisher will be glad to learn that her condition is much improved and all symptoms indicate a speedy recovery.

To Attend Wedding.
Mrs E. E. McSlroy and daughter Kathleen, have gone to Delaware, Ohio, to attend the weding of her niece, Miss Florence Nagle.

Memorial Service.
The St. Louisville Odd Fellows will hold their memorial service Sunday afternoon at 2 o'clock. The address will be delivered by Rev. T. W. Locke.

Excursion to Springfield.
Licking Rebekah lodge will run an excursion to Springfield I. O. O. F. and K. of P. homes over the interurban Tuesday, June 19. Cars leave the square at 6:15 a. m. Fare $1.60 round trip. 15-2t

At Geo. Hermann's Store.
Mr. Roy Fuller has accepted a position as clerk in the Geo. Hermann clothing store on the West Side where he will probably remain for an indefinite time.

Receives A. M. Degree.
Prof. Bookman of the Newark High school and who has been taking examinations at Otterbein university was one of four who received the A. M. degree this week from the Westerville college.

Gosnell-Preston Reunion.
The annual reunion of the Gosnell-Preston families will be be held on June 30, 1906, in the vicinity of Sylvania. Everybody is cordially invited.

Photographic Exhibition.
Miss Ema Spencer will open her studio at 161 North Fourth street, with an exhibition of photography on Tuesday, Wednesday and Thursday afternoons and evenings, June 19, 20 and 21. All who are interested are cordially invited to attend. 6-16-2t

Odd Fellows' Memorial.
Rev. J. C. Schindel goes to Kirkersville Sunday afternoon where he will deliver the annual memorial address for the Odd Fellows. In the evening he will give the annual memorial address for the local Maccabees at St. Paul's Lutheran church. Special music has been prepared for the occasion.

Lester Gardner Returns.
Mr. Lester Gardner, who with Mr. Marshall Burke, left this city last year to attend the Physical Instructors' Training school at Springfield, Mass., arrived home for his vacation Friday, just in time to participate in the events at the Y. M. C. A. picnic. Mr. Gardner is progressing rapidly with his work and will complete his course in three years. Mr. Marshall Burke went from Springfield to Nashville, Tenn., where he wil spend his vacation.

Headstones for Soldiers' Graves.
The superintendent at Cedar Hill cemetery has received from the government headstones to mark the graves of the following named soldiers: Burrit McMullin, Byron Stansbury, Jacob H. Scott, Robert L. Stump, Geo. Mosbrook, Jesse N. Walker, Robert Crawford, John Thompson and James W. Wiley. Parties interested will please call at the cemetery and arrange with the superintendent to have them placed at the graves.

Missionary Meeting.
The Woman's Home and Foreign Missionary society of St. Paul's Lutheran church held its regular meeting Thursday afternoon and the following program was rendered: Devotional service, led by Mrs. J. C. Schindel, president, assisted by Mrs. Stevens, vice president; prayer by Mrs. Henry Beckman; paper, Mrs. H. H. Harris, India; paper, "The People of Finland" Mrs. Mary Bartholomew; paper, "The Deconess: Her Parish and Work," written by Mrs. Ethel Schauck read by Mrs. Virginia Burke. After the program refreshment were served.

Stole Philippine Money.
George W. Sweetser, a foreman at the Newark Furniture facotry, lost some highly valued pieces of Philippine money through the cleverness of two suspicious, well dressed strangers who stopped at the home of Mr W. W. Procter, 24 South Sixth street, where Mr. Sweetser boards. In the room occupied by Mr. Sweetser there are two beds as the room is quite large. The strangers came to the house Wednesday morning and after a time it was learned that they desired employment. Their board was not paid in advance and Friday noon when Mr Proctor awaited their return and they did not come back, he became suspicious, as did Mr Sweetser. Upon investigation it was found that the two strangers had gone through the dresser drawers during the night, but secured nothing except about six pieces of Philippine money which were in one of the drawers used by Mr. Sweetser. The matter was reported to the police, but the "birds" had flown.

New Directory.
Joseph Renz and Julius Juch will soon begin the compilation of a new city directory.

HOUSE WANTS LOCK CANAL

Overwhelming Vote In Favor of This Type of Waterway.

STAND MADE AGAINST DELAY

Congressman Burton of Ohio Indicates by Charts the Difference Between a Sea Level and Lock Canal — Point Made Against the Amendment Is Ruled Out.

Washington, June 16.—By a vote of 110 to 36 the house, at the end of a two-hours' debate on the appropriations for the Panama canal, decided that the canal should be of a lock type. After listening to the speech of Mr. Burton of Ohio in favor of the lock canal and consuming an hour in the discussion of the amendment defining the type as presented by Mr. Littauer of New York, the house, in committee of the whole, expressed its opinion in favor of a lock.

By a decisive vote the house refused to sanction the purchase of materials in the markets of the world for the Panama canal, the general position of the Republicans being that as the canal was to be built by American taxes the American workingman and the American manufacturer should have the advantage.

Mr. Burton of Ohio had given notice that when the item in the sundry civil bill was reached appropriating upwards of $25,000,000, he would ask for an hour in which to present his views on the lock level type of Panama canal. He prefaced his remarks by stating that in the so-called Spooner law, authorizing the expenditure of $135,000,000 for the Panama canal and giving the president the right to inaugurate this movement and carry it to a successful conclusion, the type was left with the president with certain specifications and limitations. He said that lately there had been a strong agitation for a sea-level canal, and he believed that the time had come when the question of type should be settled and the matter removed from debate. "It is not fair to the president, and to the executive officers of the government who have this great enterprise in charge, to say to them, 'proceed with the canal, with all the speed you may,' and with another breath to say that 'we have not yet made up our minds what kind of a canal you shall build.' It is unjust to the subordinates who have gone to the isthmus to give the best years of their lives and their best efforts to hamper and embarrass them by failing to decide this question."

Taking his position in front of the maps, he called attention to the vital difference between the two types, and remarked that when the topography is understood, it would be the very strongest argument for the lock-level canal. He said 34 of the ablest engineers of the world were for the lock-level type, and he believed their judgment should be accepted.

Mr. Bartlett of Georgia made a point against the amendment of Mr. Littauer. He insisted that the amendment was clearly new legislation and argued the question from that premise. The chair, Mr. Watson of Indiana, held the amendment was in order, and cries of "vote," "vote," were heard. Without further discussion the Littauer amendment was adopted.

SENATE DEBATES BILL

Incorporating the Lake Erie and Ohio River Ship Canal.

Washington, June 16.—In the senate the bill incorporating the Lake Erie and Ohio River ship canal was debated for about four hours. Senator Bacon was the principal speaker in opposition to the measure. He contended that the canal could and should be constructed under a state charter, saying if the canal could command a national charter any interstate railroad could do the same. He said it was impossible for the states to tax franchises granted by the national government, and argued that national charters should be granted only to corporations performing governmental functions. He also declared that the bill has the effect of taking from the states the power of eminent domain and confers it upon the national government. Senators Knox and Nelson, Culberson, Patterson, Spooner, Berry, Teller and Stone participated in the discussion. Mr. Stone supported the bill, saying it safeguards all the pubic interests, and that he would vote for it.

Would Veto It.

Washington, June 16. — If congress should send a measure to President Roosevelt providing for the construction of a sea-level canal on the isthmus of Panama, he would veto it. This statement is made by authority. The introduction by Representative Littauer of the amendment to the item in the sundry civil bill appropriating $25,000,000 to continue the construction of the Panama canal, providing no part of that sum shall be used in the construction of a sea-level canal, was done with the approval of the president.

WHEELING ICE SOLD IN NEWARK

NEW DEALER GOES INTO RETAIL ICE BUSINESS IN THIS CITY

SATURDAY.

Wm. M. Zentmeyer in Talking With the Advocate Tells Why Price Was Advanced.

Another blow at the alleged ice trust was struck Saturday morning when three wagons from the Hurbaugh barns started out filled with ice shipped into the city from Wheeling some time during the night. The wagons visited private residences and business places and disposed of the entire supply of ice.

At saloons and other business places where a large supply of ice is used, the 25 cents per hundred price was charged and at the residences for private consumption a charge of 30 cents was made. This is 10 cents per pound lower than was charged for private consumers by the local ice dealers and the move on the part of the Hurbaugh company has struck a popular chord as all users of ice are anxious to "bust" the alleged trust. Mr. Hurbaugh is making arrangements to supply all comers next Monday and as the local manufacturers could not furnish him with ice, it was necessary to go to Wheeling after it. As soon as the local companies can supply the demand, it will be purchased here.

One of the local dealers, Mr. Wm M. Zentmeyer, said to the Advocate today that he belongs to no trust or combination of dealers, but says that the price of labor cost of living, cost of horsefeed, etc, has been steadily advanced and that in order to make a reasonable living out of the ice business he had been compelled to advance the price. Mr. Zentmeyer says he is under no obligations to any individual or individuals to maintain the price now being charged, but says that so long as present prices of labor and living prevail he will be compelled to maintain the present price of ice.

"It seems to me," said Mr. Zentmeyer, "that if all consumers of ice would investigate the actual profits made by the dealers at the present price, and I am willing that my books may be examined for that purpose, they would be convinced that any attempt at prosecution for violation of anti-trust laws is not only wrong and unjust, but the same is uncalled for. In 1890 ice retailed here in Newark to private consumers at $1 per hundred and to saloonkeepers and butchers at 50 cents per hundred. During the panic ice retailed at 35 cents to private consumers. No one was arrested or thought of being prosecuted at that time for violation of any law. The present price is but five cents higher than during the panic, and I want to say I was making more money during that panic than I can possibly make at present prices at the present time."

Great Clearance Sale of Beautiful Trimmed hats at Clouse & Schauweker's, 42 Third street. 6-15-

The best line 50c. shirts in the city at Plaine's Dept. Store, West End. 6-15-d2t

Special meeting of Newark Liquor League at Druids' hall Tuesday afternoon at 2 o'clock. Very important business. Every saloonkeeper is invited. Frand Catt. President. 1t

MT. VERNON TO ORGANIZE.
Mt. Vernon, June 16—J. A. Donahue; district organizer of the American Federation of Labor of Newark will be in Mt. Vernon Sunday to arrange the preliminaries for reorganizing the Trades Council.

Fred Tendam an American, described as a director of medicine, was arrested at London, England, on the charge of stealing $9,000 worth of jewelry and money from a room in the Langham hotel.

L. C. Reece 65, fatally stabbed J. W. Kline at Mt. tel, O.

Here's Just the Right Bowel Laxative

Gentle, Sure—Pleasant to Take—A Tried and True, Genuine, Nature's Remedy.

If you do not have free, easy and regular movements of the bowels you lack the prime and first essential of good health. There's more harm done than by uncomfortableness, sluggishness and bowel ness—retention of food wastes in the bowels pollutes, irritates and poisons. Your system—the blood—the circulatory system—scavenger instead of a fountain of purest life and untainted vitality. The ills of constipation are not trifling but nearly always are fraught with vital significance. Seek your relief in Nature's force and gentle, natural cate organs. Accept the aid of Lax-ets. Be sure not to crowd the delicate organs of the stomach. Avoid all the danger of powerful medicines! Your safety and your health are always secured—take Lax-ets. The formula is on every box—show it to your family physician. Lax-ets are put up in a flat metal case in handy tablet form—one tablet taken before meals or on retiring always brings relief. Pleasing to take—most potent yet gentle of all remedies—a bowel laxative with the help of Nature—cures constipation. Recommended and for sale by

5 Laxets Only 5

R. W. SMITH.

ADVOCATE CLASSIFIED ADVERTISEMENTS

Best of all the modern business promoters because they bring quick results and are inexpensive. Three lines, three days cost 25 cents. 'Phone your For Sale, For Rent, For Exchange, Lost or Miscellaneous Advertisements for this department. Call No. 59 on either telephone. Do it now.

WANTED.

Men—Our illustrated catalogue explains how we teach barber trade quickly by practical experience, mailed free. Moler Barber College, Cincinnati, O. 16d6t *

Wanted—Lady or gentleman of fair education to travel for firm of $250,000 capital; salary $1,072 per year, payable weekly; expenses advanced. Address Geo. G. Clows, Newark, Ohio. 16d2t*

Ladies—Our catalogue explains how we teach hairdressing, manicuring, facial massage, etc., in short time, mailed free. Moler College, Cincinnati, O. 16d6t*

Wanted—Cigar salesman thoroughly acquainted with the retail trade to travel the southern half of the State of Ohio, on high grade 5c cigar. Address, stating age, experience and references. Address Salesman, care Advocate. 1t

Expenses advanced and $18 paid weekly for a man or woman (now employed preferred) to travel. No experience required. No books nor canvassing. Walter E. Dewey, P. O., General Delivery. 16d2*

Wanted—Strictly high grade man as state manager large corporation, established 22 years, doing business in every state in nion. Salary $2,100 for 10 1-2 months per year and commission. Minimum investment $1,000 in company and highest references required. Box 487, Milwaukee, Wis. 1t*

Wanted—A good, reliable man to sell our goods in Licking county; $10 a week and expenses or commission. Outfit loaned free. E. D. Pannell, Millburn, N. J. 1t*

Wanted—One long or two small counters, suitable for grocery. Call 239 Cedar or phone 46. 15d3t

Wanted—First class painters at once; apply evenings at 257 North Tenth street. 15d3t*

Wanted Girls—Factory work; no strike; wages from $5.00 per week to $1.35 per day; board, including room and use of baths, $2.77 per week. Call on me at the Warden Hotel from 5 p. m. Monday, June 18 to 9 a. m. June 19, 1906. Or write to me at King's Mills, O. Railroad fare advanced if desired. L. F. Sherfitt, Employment Secretary for the Peters Cartridge Co., Kings Mills, Ohio. 15d3t*

Wanted—Dishwasher at once. Inquire at Hotel Seiler. 15d3t*

Wanted—Desirable property between Second and Sixth street and north of Church street. W. H. Miller, 24 1-2 West Main street. 15d3t*

Wanted—All to attend fish supper at Harry Thrailkill's, 131 Oakwood ave, Saturday evening. C-14-3.

Wanted — Boarders and roomers. Myrtle Hall 272 Hudson avenue. Has been refurnished and will be conducted by Mistress Mary Skiles. 6-6-d1m*

Wanted—Everybody to known that W H. Lucas builds the concrete cisterns at 50 cents per barrel, 40 barrels and over. Also builds vaults, cesspools and does repair work. Work guaranteed. Address H. C. Larasan, Gen. Manager, 187 Buckingham St., Newark, O. Bell phone 747-X 12-2dtf

Men and Boys wanted—Learn plumbing, plastering, bricklaying. Special offer life scholarship fifty dollars, easy payments; position guaranteed; free catalogue. Coyne Bros. Trade Schools, New York, Chicago, St. Louis.

She Saw Them.

Little Susie—I made ugly faces at your fine stuck up sister the other day, but I s'pose she didn't see me.

Little Mary—Oh, yes, she did; but she thought they was natural.—Illustrated Bits.

London has 1,0.. postoffices and 2,4.. public tel phone stations.

The British court of Appeal recently decided that a person may assume or use any name provided its use is not calculated to deceive or to inflict pecuniary loss.

MISCELLANEOUS.

Lost—$10 bill between Tenth street and square. Return to this office. Reward. 16d3t*

Lost—A lady's purse, containing two $20 bills on Canal road. Return to James Bline or leave at Advocate and receive reward. 1t*

Lost—Brown pocket book containing about $17 and Modern Woodmen Lodge receipt. Return to Advocate or 151 Cedar street. Reward. 16d3t

Lost—A pair of gold nose glasses, Friday. Return to 50 Valandigham street, and receive reward. 16d3t*

Lost—A gold cross on Auditorium stage Thursday night; finder return to 26 North Fifth street and receive reward. 15d3t

Lost—Pair nose glasses, steel nose piece, small cord attached. Finder return to Advocate office. 6-14-D3-t

Lost—April 16, between Leroy st and Maple ave, a pair of gold rimmed spectacles. A reward for leavnig same at Advocate office 6-14-3-a*

Money Saved—By calling the C. O. Harris Fertilizer and Rendering Works, Bell phone 890-K, when you have a horse or cow dead. They will remove it free of charge. 5-21-d1m

F. J. Mackenzie, Watch and Clock Repairing, 53 N. Third st. 5-7tf

FOR RENT.

For Rent—Five room house, 3-room flat with bath. Call 7562 White. 16-3*

For Rent—Granville. During July and August; furnished house. Nine rooms and bath. Address Box 483, Granville, O. 16d3t*

For Rent—Seven room house. Enquire of Mrs E. S. Brown, 240 West Main street. 16d1t*

For Rent—A nice furnished room with or without board. 99 W. Main street. 16d2t*

For Rent—A new house near Locust street and Sixth; hot and cold hydrants and cistern water in the house, and good well at the door; good roomy bath room; excellent location. Call Citizens phone 1006, or No. 93 N. Sixth street. 1t*

For Rent—Second floor, 5 rooms 23 1-2 South Park Place, to desirable tenant with small family, or for workshop. Inquire H. L. Jacobs & Co, 22 South Park Place. 15d3t

For Rent—Blacksmith shop, rear of Swisher Cigar factory. Enquire of Frank Bolton. 5-25dtf

FOR RENT.

5-room house, new, is papered, $9.00.
7room house, gas, $12.00.
5-room house, gas, $10.00.
J. R. WARNER,
35½ South Side Square.
Office phone, 637; residence, 1156.

ARREST IT—$50 REWARD.

A small bottle of Ec-zine will be sent free to every reader of the Advocate who is suffering with any kind of skin disease or eruption—Eczema, Blind or Bleeding Piles, Blood Poison, Fever Sores, Milkleg, Cancer, Rheumatic Pains or any other Germ or Virus disease or sore of any name or nature.

$50 reward will be paid for any case of Eczema that is not promptly cured with Ec-zine. Ec-zine will heal any sore or cure the worst skin and make it look like velvet. Thousands cured daily. Never mind what you have tried; forget the failures made by other remedies, and send for free sample of Ec-zine which always gives relief and permanent cure. A $1.00 bottle often cures the worst cases. Ec-zine is successfully used in hospitals and by physicians generally. It is not a patent medicine. If your druggist does not have Ec-zine send direct to us. State nature of disease and years' standing. Address,
THE PHYSICIANS LABORATORIES,
5-24tf 806 Boyce Bldg., Chicago, Ill.

Dr. D. J. Price has removed from the Scott building to No. 20 East Church street. 6-16-6td

The Daughters of America will hold a lawn fete at the home of Mrs Murphy, 20 Clinton street, on Wednesday evening, June 20th. Ice cream and cake 10c. All are welcome. 16d3t

MILLINERY

Four hundred beautiful trimmed hats to be sold at greatly reduced prices. Sale begins Saturday morning. CLOUSE & SCHAUWEKER, 6-15-2t 42 Third Street.

The Anglo-French entente has led to fierce competition between the two English railway companies which have channel conections Beginning June 3 both gave week-end tickets between London and Paris—Saturday to Monday —as low as $4 25.

The governor of Herat has presented the following report to the Amir of Afghanistan: "The behavior of the army is satisfactory, and there have been no cases of serious crime. The Herat army now says its prayers five times a day and the men are becoming pious (very good). Mu..."

Goodhair Soap
A Scientific Remedy for the cure of all hair, scalp and skin diseases. Sold on a guarantee. One trial will surprise you. At your druggist's, by mail on receipt of 25 cents.
Goodhair Remedy Company, Newark, Ohio.

FOR SALE.

For Sale—One thoroughbred sow and eight pigs by her side. J. M. Crouse, R. D. No. 3, Newark. 16d3t*

For Sale—A fresh Jersey cow. Inquire of G. R. Osborne, R. D. No. 6, Newark. 16d3t*

For Sale—One sideboard, 1 large icebox, lunch room fixtures, 1 phaeton, and 1 surrey. Enquire Henry Loewendick, South Second st. 16-3*

For Sale—Five room house, barn, 3 lots; price $1675. A bargain. W. H. Miller, 24 1-2 W. Main st. 15d3t*

For Sale—Two wall fans. Inquire at the Auditorium Buffet. Cheap if sold soon. 15d3t*

For Sale—Pool tables complete for $20, also National Cash register. F. P. Connell, 60 N. 5th. 6-14-3t-d*

For Sale—About 2,000 yards, fine quality squared standstone, cheap. By Leonard-Martin Construction Co., at the B. & O. round house; liberal measurements. 6-14d-4t*

For Sale—Two Victor Incubators and one dozen Golden Wyndotte chickens. Inquire at 155 Hancock street. 13d6t*

For Sale, for cash only—14 lots, about 600 feet from North Fourth street, as a whole $2,800. Choice for one lot $300. Enquire Franklin's Fire Insurance Agency, office 19 North Fourth street, opposite Central Fire Department, Newark. 6-12-26t

For Sale—A Yale surgical chair. Inquire of Dr. B. F. Barnes, Avalon block. 11d6t*

For Sale—The J. T. Evans farm of 168 2-3 acres, 2 1-2 miles from Newark on Sharon Valley road; good buildings, three springs, etc. Phone Farmers line 13. 6-11dtf

For Sale—Two houses, corner of North and John streets; $2,800 cash only. Enquire of Franklin's Fire Insurance Agency, Office 19 N Fourth street, opposite Central Fire Department, Newark, O. 5-28-26t*

For Sale—Real estate bought, sold or exchanged at "Headquarters," No. 40 North Third street. I. M. Phillips, manager. 5-18dtf

For Sale — Money, Unlimited capital to loan on furniture, pianos, horses and wagons, New York Finance Co., 14 1-2 North Second street. 2-6dtf

Minneapolis, June 16—Dr. J. F. Force, former president of the Northwestern Life Insurance company, was today sentenced to serve 3 1-2 years in prison. He was convicted of grand larceny. This is the first conviction in connection with the recent insurance scandal here.

W. S. Unbarger, a well known live stock commission man and politician, committed suicide at Kansas City, Mo.

Count Alexander Korolyi, who recently died in Hungary at the age of 75 years, has left $6,250,000 to charities.

The only venomous bird known is the "death bird" of New Guinea. The bite of this bird causes intense pain in every part of the body, loss of sight, convulsions and finally death.

It is said that General Sir Redvers Buller is such an excellent cook that he would have little difficulty in obtaining a first class chef's position in a West End hotel in London.

Hurbaugh certainly has big furniture wagons, because they move very near every family in one load. 5-21dtf

Groceries

Specials for Saturday, Monday and Tuesday, June 16, 18 and 19.

10 and 14-qt. Granite Rinsing Pans—each	25c
2, 3, 4 and 5-qt. Granite Pudding Pans—each	10c
1-qt. Granite Covered Bucket	10c
3-qt. Granite Dinner Bucket	50c
3 and 4-qt. Tin Dinner Buckets	22c
25-lbs. Granulated Sugar	$1.98
1-qt. Soup Beans	25c

Now is the time to lay in a supply of Sugar for canning season as the market price is advancing.

G. E. DILLON
GROCERY AND VARIETY STORE.
35 South Park Place.
3c Lunch Room in Connection

Call and See Our Line of

Wicker Hand Bags And Suit Cases

Healy's Art Store
61 NORTH THIRD STREET.

THE NEWARK DAILY ADVOCATE.
Buplished by The
ADVOCATE PRINTING COMPANY.
J. H. NEWTON, Editor.
C. H. SPENCER, Associate Editor.
A. H. PIERSON, Business Manager.

Terms of Subscription:
Single copy ..... 2 cents
Delivered by carrier, per week....10 cents

If Paid in Advance
Delivered by carrier, one month..... 40
Delivered by carrier, six months.....$2 25
Delivered by carrier, one year..... 4 50
By mail, strictly in advance, one year. 2 50
By mail if not paid in advance, one year 3 00

All subscribers who arrange to pay at the office are subject to a call from the collector if payment is not made when due.

MEMBER SELECT LIST OF OHIO DAILY NEWSPAPERS.
New York Office—116 Nassau street. Robert Tomes, Eastern Representative.
Chicago Office—301 Journal Building, C. W. Wallis, Western Representative.

Democratic Congressional Ticket.

For Congress,
WILLIAM A. ASHBROOK,
Of Licking County.

Democratic County Ticket.

For Sheriff.
WILLIAM LINKE.

County Clerk.
J. W. HURSEY.

County Commisisoner.
GEORGE T. TAVENER.

Infirmary Director.
B. D. JACKSON.

Hon. William A. Ashbrook, who was nominated for Congress by the Democracy a few days ago, has just been re-elected corresponding secretary of the National Editorial Association. The office is no sinecure but involves much work of a careful, painstaking nature. So satisfactorily has Mr. Ashbrook performed his duties in this position for the past several years that he was re-elected without opposition.

Now Zanesville is talking of annexing some of the outlying districts. She must do something of the sort to keep up with the population procession. Newark will soon easily pass Zanesville so far as the number of inhabitants goes; in every other respect Newark is already ahead, base ball for the moment, being excepted.

Rev. S. E. Price, at present pastor of the Ottawa, Kas., Baptist church, has just been elected president of Ottawa college to succeed Dr. J. D. S. Riggs, formerly principal of Doane academy, Granville. He begins service at once. Dr. Price in his pastorates in Kansas and Wisconsin has won the respect of the churches and the denomination at large. Dr. Price belongs to the famous family of the Welsh Hills, Licking county, Prices His brother, Ora M., is a distinguished member of the Chicago university faculty, Milo B. Price is at the head of the Pillsbury, Minn., academy, Homer D. Price is at the head of the agricultural department of Ohio State university, and Orlo J. Price is a prominent minister in Illinois. These young men are graduates of Denison university and nearly all of them pursued courses of study in European universities after finishing their work at Granville.

MR. WERTZ PRAISES DEMOCRATIC NOMINEE

The Wayne County Democrat contains the following letter from Hon. E. S. Wertz. Mr. Wertz, although defeated in the convention, has the friendliest feeling and highest regard for the nominee, Mr. Ashbrook, and he pledges himself to work for the election of the Democratic ticket.

"To the Democratic voters of Wayne county:

"I wish through the columns of the Wayne County Democrat to thank the many people of Wayne county who so largely supported me at the primary election and the people who so loyally assisted Wayne county's candidate before the recent convention at New Philadelphia.

"While we still insist that the nomination should have come to Wayne county the delegates gave the nomination to Licking county and nominated Hon. William A. Ashbrook for Congress. I shall work as earnestly to secure his election as though I myself were the nominee.

"Mr. Ashbrook is the nominee and as such is entitled to the support of all Democrats in this district and all citizens who believe in the principles set out in our platform. We must have a Democratic Congress to give the people beneficial laws and the relief they deserve. Mr. Ashbrook will help bring about these reforms.

"I have the pleasure of a personal acquaintance with Mr. Ashbrook for some time and have been intimately associated with him in the 77th General Assembly. He is a gentleman of the highest order, competent and painstaking for the people and loyal to their interests. He is worthy of our support and I hope I feel sure that all friends of the people and the friends of mine will give Mr. Ashbrook as loyal support and as faithful service as they have given me had I been nominated.

"The county I feel sure will preserve its Democratic honor and give Hon. William A. Ashbrook as big a majority as any Democratic Congressman ever received. He deserves it.

"Again thanking you for your kindness, I am yours for Democratic success and for placing the principles of the party into the written laws of the nation. Sincerely,

"E. S. WERTZ."

Mr. Wertz also sent to each of the delegates, alternates and friends who attended the New Philadelphia convention a personal letter, a copy of which follows:

"I take this opportunity of expressing to you my appreciation of your kindness and assistance in my effort to secure the Congressional nomination in this district.

"No candidate from Wayne county ever had more loyal support or a better delegation in the convention than I had, and they could not have done more for me either individually or collectively. We would have secured this nomination had there been a majority of votes outside of Tuscarawas and Licking counties. Each of these counties having a candidate made it impossible for us to secure the required number of votes.

"I hope I may see you personally some time soon and thank you, and if I am in a position any time to render you any assistance I hope you will let me know.

"The candidate nominated, Hon. W. A. Ashbrook, is a fine gentleman and will most ably represent this district in the United States Congress, and I feel sure that you will render him all the assistance you can in being elected this fall.

"After all, it is the principles of the party that are at stake rather than the individual. For the honor of Wayne county, it behooves us as loyal Democrats to see to it that Mr. Ashbrook receives as large a majority in Wayne county as any man on the ticket. The honor of the party and of the county is at stake and while we are all very much disappointed at not bringing this nomination to Wayne county, there should be no sore spots, and for the honor of the county and for the party we must see to it that Mr. Ashbrook has no cause to complain of the majority he receives in Wayne county.

"Again thanking you for your kindness, I am, Yours sincerely,

"E. S. WERTZ."

TO LOCOMOTOR ATAXICS!

After myself suffering for ten year the tortures that only an attaxic can know I have been relieved of all pain and restored to health and strength by an easily obtained and inexpensive treatment. The prescriptions which cured me (which can be filled by any druggist) I will mail free to any fellow sufferer who sends me a self-addressed stamped envelope. 1t

E. P. BURNHAM Delmar, N. Y.

DEMOCRATIC CIRCUIT JUDICIAL CONVENTION.

Delegates from the several counties included in the Fifth Judicial Circuit of the State of Ohio, will meet at Newark, Ohio, on

TUESDAY, JUNE 19, A. D. 1906,

at 1:00 p. m. for the purpose of placing in nomination a candidate for the office of Circuit Judge for said Fifth Judicial district.

The basis of representation at said convention will be one delegate for each five hundred (500) votes, or fraction thereof, of two hundred and fifty (250) votes or more cast for Hon. John M. Pattison for governor of the State of Ohio at the election on the 7th day of November, 1905.

According to this basis of representation the several counties in said Circuit will each be entitled to the following number of delegates, towit:

County.	Vote.	Del.
Ashland	3285	7
Coshocton	3849	8
Delaware	3419	7
Fairfield	5165	10
Holmes	2527	5
Knox	3907	8
Licking	6495	13
Morgan	1870	4
Morrow	2464	5
Muskingum	6255	13
Perry	3668	7
Richland	5959	12
Stark	10001	20
Tuscarawas	6377	13
Wayne	5300	11
Total number votes	70541	—
Total number delegates		141
Necessary to a choice		71

S. G. CUMMINGS, Chairman.
H. A. MYKRANTZ, Secretary.

MILLINERY

Four hundred beautiful trimmed hats to be sold at greatly reduced prices. Sale begins Saturday morning. CLOUSE & SCHAUWEKER,
6-15-2t 42 Third Street.

ICE TRUST AND SIX OFFICIALS INDICTED IN FRANKLIN COUNTY

Anti-Saloon League Wants a County Local Option Law Passed

SCHOOL WORKERS MEETING

Governor Lame--Jumped to Save Baby--Coal Dealers Indicted --Ohio News.

Columbus, June 16.—Five Columbus ice companies and six persons connected with them are believed to have been indicted by the grand jury for participation in an alleged trust to maintain prices. The grand jury, under the Valentine law and other statutes, returned a joint indictment covering the five companies and the six individuals, and in addition returned true bills against 12 other persons. The names of none were disclosed, nor will they be until a capias is served in each case.

The penalty for conducting a conspiracy against trade is provided for as follows:

"Any violation of either or all of the provisions of this act shall be and is hereby declared a conspiracy against trade, and any person who may become engaged in any consiracy or take part therein, or aid or advise in its commission, or who shall, as principal, agent, servant or employer, or in any other capacity, knowingly carry out its stipulations, purposes, prices, rates or furnish any information to assist in carrying out such purposes or orders thereunder or in pursuance thereof, shall be punished by a fine of not less than $500 nor more than $5,000, or be imprisoned not less than six months nor more than one year, or by both such fine and imprisonment.

"Each day's violation of this provision shall constitute a separate offense."

Cleveland, O., June 16.—"At the next session of the Ohio legislature the Anti-Saloon league will conduct a vigorous campaign for the passage of a county local option law," said A. J. Williamson, superintendent of the northern district of Ohio, Anti-Saloon league. "There seems to be an overwhelming sentiment throughout the rural counties of the state for a county option law, and in this campaign I believe we will have the smaller counties lined up solidly behind us. Of course we expect to have serious opposition in those counties in which the large cities are situated. In order to do away with this opposition, a clause may be put in the bill when drafted saving the cities of certain population from the operation of the law."

Sunday School Workers.

Hamilton, O., June 16. — The state convention of the Young People's Christian Union and the Sunday School association of the German United Brethren church of Ohio opened in this city and will continue until Sunday night. About 100 delegates from Columbus, Dayton, Toledo, Cleveland, Zanesvile and smaller towns are present. The Rev. J. Sick of Chicago, president of the national organization, is presiding.

Governor Lame.

Milford, O., June 16.—Governor Pattison may have to walk with a cane the rest of his life. Aside from this his physicians say there is every indication of his complete recovery. The governor passed a quiet day at Promont and spent several hours on the veranda in his wheel chair. Dr. J. C. Oliver did not attend him, but telephoned from Cincinnati, evidencing that he is on the road to recovery.

Jumped to Save Baby.

Marysville, O., June 16.—Mrs. Albert Hamilton, who resides near Asbury church, was fatally hurt in a runaway when she jumped from the buggy to save her daughter's baby, which she was holding in her arms. The little one escaped unharmed, rolling from her arms and landing about six feet away. Mrs. Hamilton's eight-year-old daughter also jumped and escaped unharmed.

Coal Dealers Indicted.

Cleveland, O., June 16.—The grand jury returned indictments against 10 of the most prominent coal dealers and firms of this city, charging them with being in a conspiracy in restraint of trade. The indictments are virtually the reopening of cases found by the grand jury last fall, which were later nolled by Prosecutor Ross, whose administration ended Jan. 1.

Convicted Under Seizure Law.

Wooster, O., June 16.—Howard Happer, manager, and Daniel Quigley, driver for a local brewery, arrested for selling and delivering beer in a dry city, after a trial lasting five days were declared guilty by Probate Judge Orr. The arrests were made under the search and seizure law. Notice of a motion for new trial has been given.

Convict Given Freedom.

Fremont, O., June 16.—The circuit court reversed the finding in the case of Wheeler Kimbre, a colored strikebreaker now serving a three-year sentence in the penitentiary for shooting with intent to kill during a fight, when Otto Mischke, a union man, was killed. The action will be nolled and Kimbre given freedom.

Contractor Embarrassed.

Columbus, O., June 16.—William J. McClain filed a petition in bankruptcy. His liabilities are given at $158,236.42. These include $107,364.08 damages on the building contract of the Great Southern hotel and $24,500 accommodation paper. His assets are scheduled at $7,150, being debts due on open accounts.

Three Attacked by Cow.

Bellefontaine, O., June 16. — Mrs. Harry Wroten and two children were attacked by a cow that was mothering a calf. The children were being trampled upon by the cow and when Mrs. Wroten attempted to drive the animal away it turned on her and fractured her skull. All are seriously hurt.

Found in Reservoir.

Massillon, O., June 16.—The body of an unknown man aged 40 years, terribly mutilated and discolored, was found in the waterworks reservoir. He was well dressed and $51 was found in his clothes. Inquiry has failed to show that the man belonged to Massillon.

SCHOOL YEAR ENDS.

Another school year has come and gone and the men and women of Denison have scattered to all parts of the country, some to take up their life's work, while others have gone for the summer only. All over the land may be heard volleys of cheers for the class of 1906. Comparatively few of the great host who have completed their school life have stood at the top in their classes or taken prizes, but that doesn't go to show that there are not many not conspicuous in scholarship who in the life race will distance those who were. Run over the names of your own class who graduated, say, twenty years ago, and see if it isn't so. They will every one of them, however, be the happier and better all their lives, with more good, true friends, for having spent four years in the joyous freedom of college life, and at least absorbed ways of looking at things, and standards and ideals, that should be helpful all their lives. Isn't it a wonder what becomes of them all? Every store and counting house, al the doctors' and lawyers' offices seem full to overflowing now, and yet they all, and countless thousands besides, work in somewhere or other year after year, though it does seem as though they were coming on a little faster than we old ones want to be crowded out. There never was such a time to start in, with such wonderful possibilities of every kind opening up ahead, and never a time when good, honest, square men, determined to be such first, and get rich afterward, were so much needed.

Great Clearance Sale of Beautiful Trimmed hats at Clouse & Schauweker's, 42 Third street. 6-15-2

$2 and $2.50 shirt waists Saturday $1.00. Plaine's Dept. Store, West End. 15-2t

Before you slip see Tucker. 12dtf

ROMANTIC WEDDING.

Ralph J. Mitchell, office secretary of the Railway Y. M. C. A. returned to the city Tuesday night after having been one of the principals in a romantic wedding, says the Columbus Citizen. Securing a license at Zanesville to wed Miss Elnora Mae Lane of Dresden, who had by arrangement gone to Newark on a visit, the groom met the bride at Newark, where they were married. They then went to Dresden and secured the proverbial parental blessing. Mrs. Mitchell will go to Columbus in a few days, and after July 1 they will be at home to their friends at 835 Wilson avenue.

Under a new law in Norway every would be bride must exhibit a certificate that she knows how to cook. In Norway a dyspeptic is regarded as a natural curiosity.

SCIENCE PREVENTS BALDNESS.

The Fatal Germ and Its Remedy Now Facts of Science.

It is the rarest thing in the world for a man to be necessarily bald. No man whose hair is not dead at the roots, need be bald if he will use Newbro's Herpicide, the new scalp antiseptic. Herpicide destroys the germ that cuts the hair off at the root; and cleans the scalp of dandruff and leaves it in a perfectly healthy condition. Mr. Manneti, in the Maryland Block, Butte, Mont., was entirely bald. In less than a month Herpicide had removed the enemies of hair growth, and nature did its work by covering his head with thick hair an inch long, and in six weeks he had a normal suit of hair. Sold by leading druggists. Send 10c. in stamps for sample to The Herpicide Co., Detroit, Mich.

C. T. Bricker, Special Agent.

MANY PEOPLE HAVE CATARRH OF KIDNEYS AND DON'T KNOW IT.

Backache, a Warning Symptom of Kidney Trouble.

Pe-ru-na Is Invaluable in Such Cases.

Prominent Persons Who Have Been Cured.

Mr. J. Blyler, 1505 Ohio street, Des Moines, Ia., writes:

"I wish to state my appreciation of your excellent remedy.

"I have always enjoyed excellent health, except frequent and painful attacks of bladder trouble, which doctors failed to relieve or cure.

"Upon recommendation I used Peruna to my utter satisfaction, not having had an attack now for four or five years."—J. Blyler.

Catarrh of Kidneys Caused Much Suffering.

Mr. Leopold Brandl, 246 Bleecker street, Brooklyn, N. Y., writes:

"I was sick three months with catarrh of the kidneys and lungs. I was treated by my home physician and relieved to some extent, but after I had worked again for two weeks, my old suffering—backache and pains in the right lung—returned. The dreadful cough which bothered me day and night lasted six months and no one could help me.

"I tried three different patent medicines, without avail. I could scarcely eat anything and slept only a few hours each night.

"A friend told me to take Peruna. I did so and the second day my appetite had improved. I took a teaspoonful of Peruna every hour, day and night, for three weeks. Now I have taken five bottles. I can eat enough for two people and am able to sleep well.

"Whenever I meet a sick person, I advise him to take Peruna. I thank you a thousand times for your medicine, as it was the only remedy that saved me. We continue to keep it in our family."—Leopold Brandl.

Dangerous Kidney Diseases Cured.

WHEN the kidneys become affected by catarrh, either from colds, overwork, or an extension of catarrh from some other organ, they fail to perform their normal functions.

It is the work of the kidneys to excrete from the blood many of the poisons which accumulate in the body.

If the kidneys fail in their work, the poisons accumulate to such an extent as to cause convulsions, which often prove fatal.

Peruna, by relieving the kidneys of their congested and catarrhal conditions, leaves them free to act in a normal manner.

It also strengthens the action of the heart, equalizing the circulation of the blood in all parts of the system.

A remedy that relieves catarrhal derangements of the kidneys should certainly be considered a household remedy. Peruna is such a remedy.

High Commendation For Pe-ru-na.

Mr. C. B. Fizer, Mt. Sterling, Ky., writes:

"I have suffered with kidney and bladder trouble for ten years past.

"Last March I commenced using your Peruna and continued for three months.

"I have not used it since, nor have I felt a pain.

"I believe that I am well and I therefore give my highest commendation to the curative qualities of Peruna."

Neglected catarrh of the kidneys is apt to develop into Bright's Disease or diabetes, when a cure is almost an impossibility.

We have on file many testimonials like the ones given here.

We can give our readers only a slight glimpse of the vast array of unsolicited endorsements we are receiving every month.

No other physician in the world has received such a volume of enthusiastic letters of thanks as Dr. Hartman for Peruna.

Address Dr. S. B. Hartman, President of the Hartman Sanitarium, Columbus, Ohio, for free medical advice.

All correspondence held strictly confidential.

AMERICA'S CHAMPION MARKSMAN RECOMMENDS

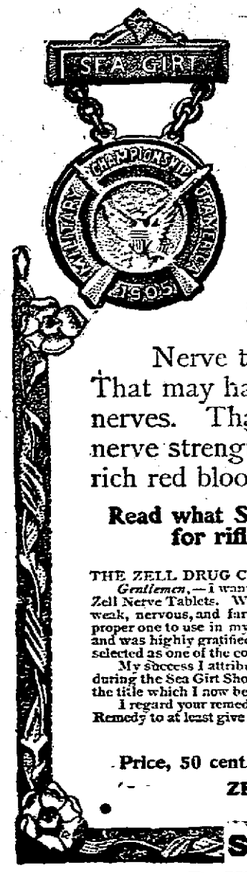

ZELL
TRADE MARK
NERVE TABLETS

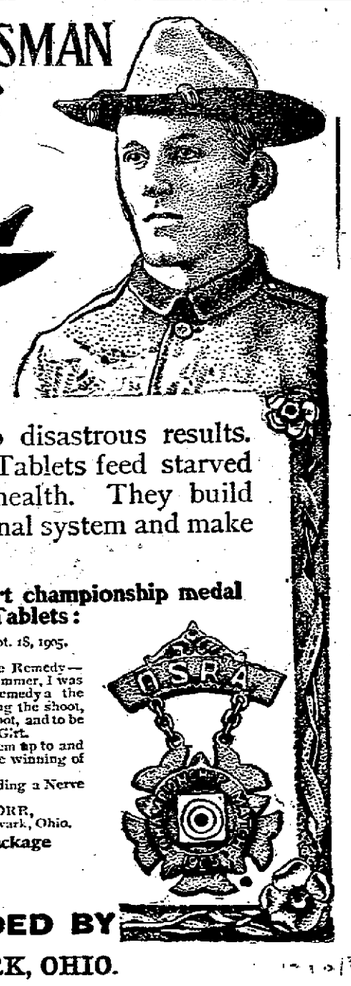

Sergeant Orr's Letter

Nerve troubles are real. They lead to disastrous results. That may happen to any one. Zell Nerve Tablets feed starved nerves. That's why they restore perfect health. They build nerve strength. They tone up the nervo-spinal system and make rich red blood.

Read what Sergeant Orr, winner of the Sea Girt championship medal for rifle shooting, says about Zell Nerve Tablets:

NEWARK, OHIO, Sept. 18, 1905.

THE ZELL DRUG CO., Galion, Ohio.

Gentlemen,—I want to express to you my appreciation of your valuable Nerve Remedy—Zell Nerve Tablets. When I began practicing for the annual State Shoot last summer, I was weak, nervous, and far from condition for such an ordeal. I decided on your remedy as the proper one to use in my case, and used it constantly during my practice and during the shoot, and was highly gratified to be able to win the championship of Ohio in this shoot, and to be selected as one of the contestants in the National Military Competition Shoot at Sea Girt.

My success I attribute largely to the use of your remedy and continued use of them up to and during the Sea Girt Shoot, and give it credit for assisting me very materially in the winning of the title which I now bear, the Champion Military Rifle Shot of the United States.

I regard your remedy as a most valuable one, and would advise any one needing a Nerve Remedy to at least give Zell Nerve Tablets a trial.

Very truly,
(Signed) SERGEANT CLARENCE E. ORR,
Company G, 7th Regiment Ohio National Guard, Newark, Ohio.

Price, 50 cents a Box. Sent to any address in a Plain Package
ZELL DRUG COMPANY, GALION, OHIO

SOLD AND RECOMMENDED BY
R. W. SMITH. DRUGGIST, NEWARK, OHIO.

SUMMER DAYS ARE HERE

Calling for COOL, COMFORTABLE SHOES and OXFORDS. Our line this season is exceptionally snappy, made on the nobbiest as well as most comfortable lasts, the best wearing leathers AND ABSOLUTELY THE BEST VALUES FOR YOUR MONEY. Don't fail to see them before buying.

IT'S FACTORY TO YOU THE JONES-EVANS COMPANY Y.M.C.A. Bldg., Newark, Ohio

YOU SHOULD
READ ADVOCATE WANT ADS. PAGE 3

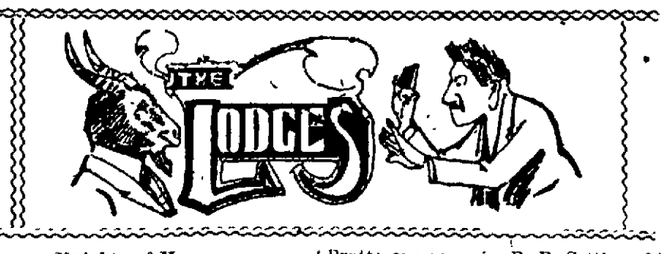

Knights of Honor.

At a regular meeting of Buckeye Lodge No. 4420 the following resolutions were adopted:

Whereas, Death has visited our lodge for the first time and taken from our midst our beloved sister, Bell Mullinix.

Whereas, Our Heavenly Father in his infinite wisdom has deemed it best to call this wife and mother from a happy home and an active and useful life to a higher sphere of action, therefore be it

Resolved, That we extend our heartfelt sympathy to the bereaved family whose home has been made desolate and their hearts saddened by the death of this loving wife and mother.

Resolved, That in respect to the memory of our departed sister we drape our charter in mourning for a period of 30 days and that those resolutions be spread upon the records of the order and a copy be given to the grief stricken family of the deceased and published in the city papers. Lizzie Dewar, E. Hammond, Committee.

◈ ◈ ◈

K. O. T. M.

Octagon Tent met in regular review Friday evening. This being the regular time for holding election of officers the following were elected:

Com.—Chas. Hurgough.
Lt. Com.—Wesley Magee.
Chap.—C. H. Graham.
Sergt.—O. C. Miller
M. at A.—A. H. Jakeway.
First M. of G.—Ed Kirkendall.
Second M. of G.—D. J. Kamerer.
Sentinel—Ray Penick.
Picket—John Geinger.

Sunday, June 17 has been selected by the Supreme Tent as the day on which all Maccabees observe memorial day. Arrangements have been made by Octagon Tent to meet at the lodge room in the Ankele building on Sunday morning at 8.30, and will leave immediately for Cedar Hill cemetery where the graves of the deceased Maccabees will be decorated. All members are requested to turn out

◈ ◈ ◈

American Insurance Union.

Newark Chapter No. 24 met in regular session Thursday evening with a good attendance. The marshal found one candidate in the ante room who was conducted through the work by the gentlemen's degree staff. The chapter has decided to give an ice cream social and entertainment June 29. The drill teams will keep themselves in readiness as a trip to Utica is anticipated soon.

◈ ◈ ◈

Modern Woodmen of America.

Cedar Camp 4727 M. W. of A. met in regular session with a good turnout of the neighbors. Sveen applications for beneficial membership, one application for social membership and one application upon transfer card were received and acted upon. The escort found in waiting John W. Lewis, Charles Kent and Edward S. Cramer for beneficial membership, and Lewis J. Bolton for social membership, who were adopted as members of Cedar Camp. Several members were reported as being sick, but none as being serious. After the regular order was over, the members getting contest prizes were drawn, and the following list is the names of the neighbors and the prizes received:

Capital prize, one four light candelabra and one pair nine inch candle sticks, value $25, donated by George H. Hamilton to the member who secured the greatest number of adoptions, won by H. V. Harway. One box fine cigars, W. F. Carlock; $2.00 umbrella, F. L. Imbody; $1 necktie, H. V. Hardway; $1.50 umbrella, H. L. Fulton; Woodman pin, H. V. Hardway; 50c package smoking tobacco, Frank Sunderland; 100 sand and cement brick, H. L. Fulton; box fancy sox, A. J. Freeman; $2 umbrella, H. V. Hardway; punch bowl and custards, C. D. Fleming; box cigars, H. V. Hardway; $5 watch fob, F. L. Imbody; three meals at the County Fair, R. R. Jones; $1 in Milk tickets, R. R. Jones; box cigars, J. M. Lambert; $2 umbrella, T. C. Jury; $1 shirt, Frank Sunderland; necktie and two pair sox, Dr. H. E. Hunt; $1 in milk tickets, P. R. Settles; Sack of Mueller Molasses food, R. R. Jones; $3 Woodman charm, P. C. Rian; $2 in merchandise, F. L. Imbody; Woodman pin, B. F. Snyder; Jersey bull calf, R. E. Davis; trio of Fancy Wyandotte chickens, Joseph W. Evans; $2 hat, E. B. Pratt; $1.50 umbrella, H. L. Fulton; one day's livery, Frank Sunderland; $5 in dental work, C. D. Lake; Woodman pin, R. R. Jones; fountain pen, C. C. Mauger; Woodman pin, B. F. McDonald; one Irish wheelbarrow, F. L. Imbody; $3 pair of shoes, R. R. Jones; fine umbrella, H. V. Hardway; pair solid gold eye glasses, Wm. Moler; $1.50 short, E. C. Richardson; box fancy sox, Joan Looker; one year's subscription to German Express, C. D. Lake; one and a half gallons ice cream, M. Schiffler; $1 umbrella, R. W. Schreiber; $2 briar pipe, W. H. Cook; box of fancy sox, H. L. Fulton; $3 sweater, C. V. Foster; $3 in confectionery, H. L. Fulton; $5 in dental work, E. B. Pratt; one sow pig, P. R. Settles; $2 umbrella, H. L. Fulton; Woodman pin, H. V. Hardway; Holy Bible, C. D. Lake; fine stick pin, R. R. Jones; Woodman pin, H. V. Hardway; pair men's slippers, H. V. Hardway; $2 umbrella, R. E. Davis; $1 jardiniere, R. R. Jones; one dozen shaves, J. M. Lambert; Woodman pin, T. W. Tabler; $1 umbrella, J. W. Shirk; $1 bottle cologne, R. R. Jones; box of fancy sox, B. F. Snyder; box of fancy sox, S. C. Alsdorf.

There were about 30 prizes that were not drawn and the contest was continued until the first meeting in August, when the remainder of the prizes will be drawn. For every new member secured, either beneficial, social or by transfer card, the member securing same will be entitled to one prize and the more new members secured the more prizes he will receive. Several of the big and most desirable prizes yet remain and will hold over for the drawing on the night of August 1, 1906. All neighbors who drew prizes are requested to call at the clerk's office and receive same. On next Wednesday there will be several candidates to be instructed in the mysteries of Woodcraft and a good turnout of the members, is desired. Neighbors get a hustle on yourselves and bring in your candidates and secure some of the most desirable prizes that remain for the drawing of the first meeting in August.

◈ ◈ ◈

Masonic.

At the stated meeting of Acme lodge No. 554, F. & A. M., held on Thursday night, four candidates were elected. Special meetings were appointed as follows: Thursday, June 21, for work in the E. A. degree. Thursday, June 28, work in the F. C. degree; Thursday, July 5, work in the M. M. degree.

St. Luke's Commandery, No. 34, K. T., will have a special meeting on Tuesday night for work in the Red Cross degree and Order of the Temple. Refreshments will be served.

A special conclave of St Luke's Commandery, No. 34, K. T., will be held Tuesday evening June 19, at 7 o'clock. There will be work in the Order of the Red Cross and Temple. Supper will be served at 6 o'clock. It is desired that there be a full attendance.

◈ ◈ ◈

Knights of Pythias.

At a meeting of White Cross lodge Knights of Pythias of Johnstown held on Thursday night of last week one candidate received the ranks of Page and Esquire. Quite a number of the brothers were out and a good time was had by all.

◈ ◈ ◈

Odd Fellows.

At the regular meetings of the various lodges of Odd Fellows of Newark held during the past week only routine business was transacted. The warm weather of the past week had the effect of keeping many of the brothers away from their lodges.

At the regular meeting of the Rebekahs of Johnstown held on Tuesday night the degree was conferred on one candidate. The work was witnessed by a number of the members. At the conclusion of the work refreshments were served, consisting of ice cream and cake.

◈ ◈ ◈

N. A. S. E.

Miller Association No. 10, National Association of Stationary Engineers, will meet in regular session on Sunday at 2 p. m. and every member in the city not sick or working, is expected to be present. Election of officers for the term begining July 1, will take place. Also election of delegates and alternates to represent the local association at the National convention to be held in the city of Philadelphia in September. Other business of importance that will interest all, will be brought up. So arrange to be on hand early. Samuel Hower, president. J. A. McFarland secretary.

◈ ◈ ◈

Red Men.

Minnewa Tribe met in regular council on Friday's sleep with a good turn out of the chiefs and brothers. One brother was reported upon the sick list and two brothers were declared off the sick list. One application for membership was favorably passed on and one brother was raised to the warrior's degree. Next Friday there will be two palefaces for the adoption degree and one for the chief's degree. Officers for the ensuing term have been elected: Vern Ketner prophet; H. J. Johns, sachem; L. J. Swartz, senior sagamore; Henry Heckman, junior sagamore, who will be raised up to their respective stumps on the first meeting night in July. All members of the degree team are requested to be present at the next meeting as there will be work in two degrees and probably the new uniforms will be here

A Miraculous Cure.

The following statement by H. M. Adams and wife, Henrietta, Pa., will interest parents and others. "A miraculous cure has taken place in our home. Our child had eczema 5 years and was pronounced incurable, when we read about Electric Bitters, and concluded to try it. Before the second bottle was all taken we noticed a change for the better, and after taking 7 bottles he was completely cured." It's the up-to-date blood medicine and body building tonic. Guaranteed, 50c and $1.00 at F. D. Hall's drug store.

NEWARK BUSINESS COLLEGE.

Day and Night School. Instruction unexcelled, courses of study up to date, accommodations unequalled methods unsurpassed. Lansing block.

10-2dtf S. L. BEENEY, Prin.

Y. M. C. A. PICNIC A BIG SUCCESS

THOUSAND PEOPLE ENJOYED PROGRAM AT BUCKEYE LAKE FRIDAY.

Prizes Awarded Winners of Various Events—No Accidents Occurred During Day.

The fifth annual picnic of the Y. M. C. A. was held at Buckeye Lake Friday, and was a great success there being 635 tickets sold by the association alone, so that it is believed that over a thousand people attended. The cars for the lake were packed from early in the day until late in the afternoon.

The Juniors left on the 8:15 car under the care of Assistant Secretary O. A. Weller and Physical Director A. O. Ludwig. The first event of the morning was a baseball game between two picked teams. The game was followed by a rowing race in which Eugene Wills won the first prize and Earl Helsley came out second. In the tub race the first prize was won by Clyde Sargent, and the second by Earl Helsley. Ollie Burke and Alexa Claytor won the first and second prizes respectively in both the swimming race and the long long dive.

The honors of the afternoon in the athletics, in which the older members arriving on the 1:45 car took place, were won by Rollin Smith and Clyde Doughty.

A baseball game between the High school team and a picked team from the Y. M. C. A. was won by the "Y" boys with a score of 6 to 2. Some fine team work was witnessed on both sides.

The winners of the prizes in the various events of the afternoon were as follows:

At 3:30 the rowing race, four entries, single scull, was won by Rollin Smith, Lester Gardner second.

Swimming race, Rollin Smith first, Lester Gardner second.

Long dive, Rollin Smith first, and Clyde Doughty second.

Rescue of a drowning man, Rollin Smith first, Clyde Doughty second.

Tub race, Floyd Whitehead first, Melville Rank second.

Sham battle, Clyde Doughty, lancer and Rolin Smith oarsman

The fine prizes donated were distributed at the close of the events

The delightful program of the day was concluded with a band concert from four until six, and fortunately no accidents occurred to mar the pleasure of the day, so it was quite evident that all in attendance enjoyey themselves thoroughly.

Two piece suits, $7 up. Plaine's Dept. Store, West End. 15-2t

Special meeting of Newark Liquor League at Druids' hall Tuesday afternoon at 2 o'clock. Very important business. Every saloonkeeper is invited. Frand Catt. President. 1t

Before you slip see Tucker. 12dtf

THE W. C. T. U.

An excellent meeting of the W. C. T. U. was held Tuesday afternoon in the church parlors. Mrs. Pyler led devotionals, reading a lesson from St. John's Gospel, 13th chapter. Miss Bennett presided at the piano; beautiful songs and earnest prayers ended this part of the service. This being our flower mission day, Mrs. Hillier, our superintendent of this department, took charge, and a splendid program was carried out in keeping with the subject.

"Influence of Flowers," Mrs. Upham

"The Mission of Flowers," Mrs. Sisson.

Next week a mother's meeting will be held at the home of Mrs Billman on Channel street. This meeting will be in charge of Mrs. Upham, our superintendent of Mother's meetings. The subject of discourse will be, "Is whipping children necessary to command obedience." Six new members were elected at our last meeting.

$100 REWARD $100.

The readers of this paper will be pleased to learn that there is at least one dreaded disease that science has been able to cure in all its stages, and that is Catarrh. Hall's Catarrh Cure is the only positive cure known to the medical fraternity. Catarrh being a constitutional disease, requires a constitutional treatment. Hall's Catarrh Cure is taken internally, acting directly upon the blood and mucous surfaces of the system, thereby destroying the foundation of the disease, and giving the patient strength by building up the constitution and assisting nature in doing its work. The proprietors have so much faith in its curative powers, that they offer One Hundred Dollars for any case that it fails to cure. Send for list of testimonials.

Address, F. J. CHENEY & CO., Toledo, Ohio.

Sold by Druggists, 75 cents.

Hall's Family Pills are the best.

Sir Gilbert Parker, the novelist, does most of his writing nowadays while standing up

SECY. EBERSOLE HAS RESIGNED

Man Who Has Done Much to Increase the Influence of Newark's Y. M. C. A. Will Study Ministry---R. W. Shuman His Successor.

Announcement was made Saturday of the resignation of Mr. A. A. Ebersole, who for the past [illegible] years has so successfully held the position of general secretary of the Y. M. C. A. in this city. With this announcement from the board of directors comes the statement that Mr. Ebersole's successor is Mr. R. W. Shuman, who

MR. R. W. SHUMAN.

home is at Covington, O., but who comes here from the Chicago Y. M. C. A. Training school, from which he graduated this spring.

Mr. Ebersole's resignation was

MR. A. A. EBERSOLE.

accepted by the board of directors of the institution with much regret some time ago but for various reasons of the directors and Mr. Ebersole the matter has been kept a secret. This action is wholly voluntary on his part and is simply the carrying out of a plan which he has had under consideration for several years. Mr. Ebersole's resignation is to take effect July 1 at which time he will go at once to Oberlin where he will take a two years' course in the theological school after which he expects to enter the ministry.

During the four years which Mr. Ebersole has spent in connection with the Newark Y. M. C. A. he has brought the institution as rapidly near a state of perfection as could be expected under the conditions. Through his characteristic energy and hard work, he has carried the building canvass to a successful close, and brought the membership to the 750 mark, almost double what it was at the time of his coming to this field, and he has created a friendship among the Y. M. C. A. members here, as well as among all other individuals with whom he came in contact, which is not likely to be forgotten.

Mr. Ebersole is a man who is generally liked and who is sure to carry as near to success as is possible, anything which he undertakes. His host of friends in this city will be sorry to part with him and his family, but will surely join in wishing him the greatest success in his newly chosen field.

R. W. Shuman, the successor of Mr. Ebersole, is a graduate of the Covington, O., High school, has spent three years at Miami university of Oxford, and was for 19 months general secretary of the Monroe, La., Y. M. C. A.

Mr. Shuman has for the past 15 months been in the Chicago Training school, from which institution he comes to Newark to take up the work in July, when Mr. Ebersole leaves.

The newly chosen secretary comes to this city with the highest of endorsements, and especially from the training school in Chicago, the president of the institution giving his ability and character a most flattering recommendation.

Mr. Shuman was in the city about three weeks ago for the purpose of looking over the field. He seemed much impressed with the outlook and while noting that the responsibility was great at this place, stated that there was a great number of opportunities here for the development of a large and successful association in time.

Mr. Shuman is 27 years of age and single. He has a pleasing personality, and, it is believed, will make a success of the work here.

MRS. W. K. VANDERBILT LEARNING THE RACING SKIPPER'S ART.

NEWPORT R[illegible] er, the Caprice [illegible] the summer. She [illegible] a view possibly of [illegible] June [illegible] has had [illegible] feet commission [illegible] where he will [illegible] to devote her [illegible] the trick of racing with racing contests [illegible] on.

KEEP YOUR HOME COOL THIS SUMMER

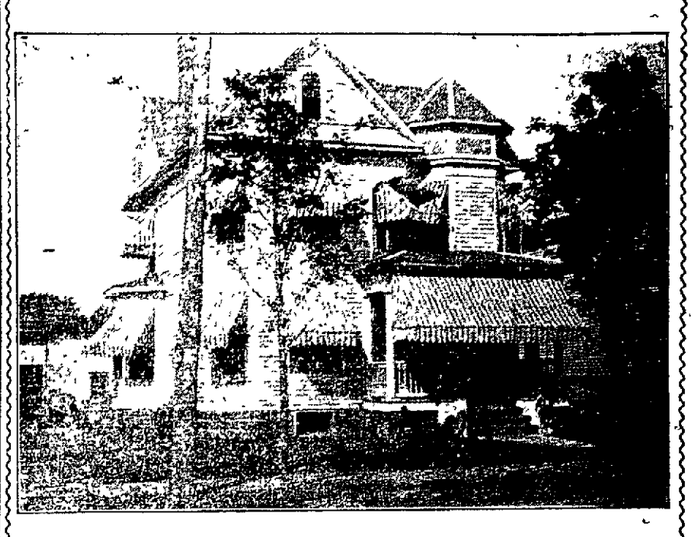

Porch and Window Awnings

Are just the thing for comfort during the hot weather. Teey will keep your dining room cool, your sleeping rooms comfortable and provide a shady veranda that will prove a delightful retreat on a hot summer day.

Phone, I will call, submit samples and an estimate of the cost.

FRANK MYLIUS

Compressed Air Carpet Cleaner, Upholsterer and Awning Maker.

Rugs Woven From Old Carpet

100 Moull St.--Both Phones.

PIANOS

Sold by A. L. RAWLINGS are only the best makes. All fully warranted from 5 to 10 years and sold on easy terms to good reliable people.

The Ebersole and Smith & Nixon

Pianos are the best in the world. They cannot be beat. Call and examine these instruments and see for yourself.

A. L. RAWLINGS

Sole Representative for this section of Ohio.

Vacation Days

The selection of the Lake Shore & Michigan Southern Ry. for your summer vacation travel will add very greatly to the pleasure of your outing.

As a route for vacation journeys it is unexcelled, reaching promptly and comfortably by its splendid train service the pleasant resorts along the south shore of Lake Erie, including its islands, Put-in-Bay, Cedar Point and Lakeside, Lake Chautauqua, the delightful St. Lawrence River region, beautiful Adirondack Mountains country, Lakes Champlain and George, the White Mountains, the Atlantic Coast resorts, New England and the woods and lakes of Canada.

To select a spot for the summer rest anywhere in the above territory, assures an enjoyable vacation while in the diversified character of the places, one may suit his fancy and purse as best pleases.

Through trains are run over the Big Four Route in connection with

The Lake Shore & Michigan Southern Ry.

Summer Travel Privileges accorded patrons of the Lake Shore include stopovers at Lake Chautauqua, Niagara Falls, Lake Erie Islands, Cedar Point, and option of travel by rail or steamer between Cleveland and Buffalo.

Summer Books. The following books helpful for planning a vacation will be sent free: "Summer Tours," giving a select list of tours to the east; "Quiet Summer Retreats," containing a list of summer boarding and camping places and furnished cottages, etc., with rates, etc., at resorts in southern Michigan and northern Indiana and along the south shore of Lake Erie; "Lake Chautauqua," illustrating and describing that noted resort, and "Travel Privileges," explaining the various stop-overs, etc.

For any desired particulars, rates, or other matter, or above books, address, A. J. SMITH, General Passenger Agent, Cleveland, O.

(3)

IF YOU WANT TO BUY OR SELL TRY

The Advocate Want Ads

They Bring Quick Results.

SOCIETY

ONE OF THE JUNE BRIDES.

Miss Constance Lee

Miss Lee, who lives in Baltimore, is a second cousin of General Robert E. Lee. She is 22 years old and was introduced to Baltimore society three years ago and is very popular. She met Senor Pastor last summer at Narragansett Pier. Her fiance has been longer in Washington than any other of the younger diplomats and is well known and liked.

Mr. and Mrs. J. Smith are entertaining friends from Columbus and Dayton for a few days.

Invitations have been issued for the Alfretta dance to be given at Buckeye Lake Park, Friday evening, June 22.

Mrs. Thomas Sites delightfully entertained a number of guests with a five o'clock dinner on Wednesday evening.

On last Tuesday evening the Christian Endeavor society of the Central Church of Christ were delightfully entertained at the home of Mr. and Mrs. Armentrout. A dainty luncheon was served the society.

Mrs. Walter Smith at her home on Third street entertained the Tuesday Afternoon Euchre club. The prize for points was won by Mrs. Smith, while the prize for lone hands was awarded Mrs. Holbrook. The substitute guests were Mrs. George Blood, Mrs. Holbrook, Mrs. Robbins Hunter.

One of the prettiest "Lake" dances of the season was given Tuesday evening by the Newark Masonic club. The merry dancers chartered two special cars, leaving Newark at 7:30. Dancing was enjoyed to the strains of Marsh's orchestra until 11:30. A very pleasant evening was had by all present.

Mrs. Zella Kummer delightfully entertained the Larkin club Tuesday from 2 to 6. The members present were Mrs. Robert Embrey, Mrs. Dr Reelhorn, Mrs. James Harris, Mrs. C. N. Wells, Mrs. George Harris, Miss Addie Headlee, Mrs. Henry Geiger, and Mrs. Mack Brown. The guests were Miss Andrey Looker and Mrs. Eversole of Millersport, Mrs. Kumner received as premium a fine Morris chair. The next meeting will be at the home of Mrs. Dr. Reelhorn in July

Miss Rose Pugh is delightfully entertaining this week with a house party Wednesday a delicious luncheon was served a number of guests.

Thursday a thimble party was the feature of the day. The house was prettily decorated throughout.

The out of town guests are: The alumni of 1901, at New Concord: Miss Eula Taylor of Londonbury, O., Miss Jane Martin of Adamsville, Pa., Miss Jeanette and Christine Kerr of Wellsville, O., Mrs. J. W. Brickebb and daughter of Kenton, O.

A delightful surprise party was given in honor of Miss Nellie Smart at her home 45 North Pine street, it being her tenth birthday anniversary. She received many beautiful presents. Dainty refreshments were served.

The following guests were present: Ester Kassine, Flora Hurtell, Osa Clark, Mina Pletcher, Isabella Somers, Elizabeth Keyes, Mildred Dickey, Eva Richards, Deloras Richard, Helen and Marie Allen, Matilda Samclus, Hazel Ratherford, Clara Bragg, Louis Marple, Freda Hindren, Esther Solinger, Hilda Solinger, Sylva Howard, Maclura Howard, Nellie Smart.

A very pretty juvenile party was given in honor of little Helen Humes' eighth birthday on Wednesday June 13th, from 2 to 4 o'clock. The little ones were entertained with piano and phonograph music, also with games of all kinds Mrs. J. H. Sharritt and daughter Chloe assisted the hostess to entertainment. Dainty refreshments were served

Those present were: Beatrice Arnold, Elma Long, Marie Harvey, Mabel Harvey, Helen Riopel, Frances Stock, Elfreda Luckner, Beatrice Palmer, Rebecca Freese, Mary Baker, Thelma Hukill, Frances Brady, Helen Humes, Agnes Humes, Marguerite Humes, Herman Luckner, Clyde Arnold, Emerson Palmer, Russell Harvey, Irl Baker, Elmer Long, Walter Reese, William Reese, Emmet Riopel, Roy Humes.

One of the happy social events of the past week was that of the entertainment of the Bracker club of Newark by Miss Nettie Zinsmeister and Mrs. Charles McLaughlin on Friday evening at the beautiful residence of Zinsmeister at 32 Adair avenue, Zanesville. The club boarded the 6:45 car for Zanesville, and was met at the station by Mr. McLaughlin and Mr. McCaslin and piloted to the home of Miss Zinsmeister, where a large number of Zanesville's young people were assembled.

After a season spent in introductions and greetings, the guests were entertained with music and games. In the game of "Nation" Miss Rena Fowler won the ladies prize and Mr. Allen Benner the gentleman's prize. At 10 o'clock p. m. the guests were invited to the dining room where a sumptuous supper was served. At 11:45 the guests departed for Newark on a special car, feeling that Miss Zinsmeister and Mrs. McLaughlin were royal entertainers.

Those present from Newark were, Misses Lizzie and Clara Spees, Lottie and Hattie Holeman, Rena Fowler, Jessie and Katherine Frye, Daisy and Ada Ford; Messrs. Earl and Walter Holman, Elmer Camp, Arly Thomas, Allen Benner, Charles Spees, Arthur Morris and George Weakly.

Miss Bessie Ewald charmingly entertained at her pretty home on North Fourth street Monday evening, complimentary to Miss Frances Cappell of Cincinnati, O. The rooms were beautifully decorated with flowers. The color scheme carried out was green and white. The game of the evening was pedro. The prizes for progressions were awarded Miss Mayme Dolan and Mr. John Dolan, while the consolation prizes were won by Miss Gertrude Voight and Mr. John Garrity.

A dainty luncheon was served the following guests: Misses Irene Cosgrove, Emeline Kearney, Bessie Smith, Bertha Williams, Mayme Dolan, Lucille Hagan, Gertrude Voight; Messrs. John Garrity, Francis Dunn, John Dolan, Francis McWilliams, Albert Griely, Frank Ewald. The out-of-town guests were, Miss Frances Cappel of Cincinnati, Messrs. Roy and Cecil Stevenson of Columbus, O.

Mrs. Ida Chase was the charming hostess of a porch party given Tuesday evening at her beautiful home in East Main street, complimentary to Miss Miller of Pittsburg, Pa. The porch was beautiful in the soft artistic lighting of the Japanese lanterns and the fragrance of the rose reminded all of the ideal month of the year.

The evening was most pleasantly spent in conversation, interspersed with delightful selections on the piano by Mr. Nold. During the evening delicious refreshments were served. Mrs. Chase was assisted in serving by her daughter, Miss Helen Acton and Miss Marietta Krieg.

Those who enjoyed Mrs. Chase's hospitality were: Miss Miller of Pittsburg, Pa., Rev. and Mrs. T. A. Cosgrove, Mrs. Steele and Miss Carveth of Canada, Mr. and Mrs. H. A. Montgomery, Mrs. McCain, Mr. and Mrs. Ernest Johnson, Mr. and Mrs. T. M. Edmiston, Mr. and Mrs. Fred Evans, Mrs. Charles Rankin, Mrs Krieg, Miss Margaret Wallace, Miss Elizabeth Felix, Mr. Nold, Mr. Taylor, Mr. J. W. Horner, Mr. Laurence Krieg of Chicago.

Thursday evening at the home of the bride's parents, southwest of the city, Miss Minnie Eloise, daughter of Mr and Mrs. F. P. Gray, and Mr. Homer F. Priest were united in marriage by Rev. Frank McGlade of Hebron The rooms were beautifully decorated with ferns and potted flowers, the color scheme being green and white The bride and groom entered to the strains of the wedding march, played by Mrs John Gough, and stood in a green bower while the ring ceremony was performed The bride was attired in a beautiful gown of silk mull and lace and carried a bouquet of bride's roses and was attended by Misses Minnie Priest and Mary Musselman, flower girls About sixty guests were present Those from out of town were Mr and Mrs Fred T Smith and son of Leadville, Colo, Mr and Mrs Willis Gray of Columbus Mr and Mrs T T Gray of Rocky Fork, Mr and Mrs John Gough and son of Columbus, Miss Mary Priest of Columbus, Mrs Robert Brown of Dayton, Walter A. Dorsey of Boston Mass. Many beautiful and useful presents were received

One of the prettiest social events of the past week was the card party and shower given at the home of the Misses Braunhold on Tuesday in honor of Miss Nellie Fry, who is to be a June bride. The game of the evening was pedro, the first prize being awarded to Mrs. L. N. Bradley and the second was won by Miss Mabel Smucker. After the game Miss Fry was conducted to the parlor, where the mantle was banked with white roses, making a beautiful background of green and white. Miss Fry was seated beneath this canopy of flowers and a pretty crepe paper basket containing many beautiful and useful presents, was presented to her. In the dining room, throughout which again pervaded the color scheme of green and white, the bride's table being prettily decorated with white carnations, lillies and white candles with green shades, a dainty luncheon was served the following guests:

Misses Mayme Lawyer, Theresa Diebold, Jessie Anderson, Alice Wiley, Grace Williams, Claudia Williams, Anna Fry, Ethel Fry, Helen Bradley, Mabel Smucker, Mrs. Fry, Mrs. L. N. Bradley, Mrs. Giles Smucker.

The Young People's Mission Circle of the Second Presbyterian church met on Monday evening in the church parlors. Refreshments were served at the close of the following program:

Copts and Moslemus—Mrs. Fred Evans, Miss Helen Chase, Miss Emma Kammerer.

Schools in Egypt—Miss Mame Smucker.

Piano solo—Miss Dorothy Edmiston.

Our Northernmost Possessions—Mrs. Rickert.

Mrs. Charles W. Miller gave on Wednesday the first of a series of entertainments in honor of the bride-elect, Miss Mary Baldwin, whose marriage to Dr. Corne will take place on June 27th. This entertainment was in the nature of a thimble party, enlivened with music during the afternoon by Mrs. William Davis, Mrs Edward King, Mrs. Pierson, Miss Corinne Miller, Miss Elsie Herschberg, Miss Ruby Jones, and Miss Baldwin.

A delectable luncheon was served the following guests: Mrs. Charles Courtier, Mrs. Charles McGruder, Mrs T J Daly, Mrs. Albert Webb, Mrs Frank Kennedy, Mrs. Frank Bolton, Mrs A H Pierson, Mrs W W Davis, Mrs Dr E Baldwin, Mrs Chauncey Thompson, Mrs. Beaden, Mrs Charles Matthews Mrs Fred Mosteller, Mrs W H Sedgwick, Mrs. John Franklin, Mrs. Julius Beecher, Mrs Edward King, Mrs T A Cosgrove, Mrs W H Krauss, Mrs. Charles Brown, Mrs Judson Lewis, Mrs Charles Rhoads, Mrs Charles Smith, Mrs Howard Jones Misses Ada Follett, Josephine Veach, Mary Miller, Shirley Pitser, Louise Beecher, Ruby Jones, Elsie Hershberg, Edith Upson, Lillian Latimer, Mame Smucker, Bess Rhoads, Helen Crane, Mary Baldwin, Dora O. Lisle, Ida Moore, Mrs. Steele and Miss Carveth of Canada, Miss Florence Beckel of Toledo, O.

The teachers and officers of the Second Presbyterian church were entertained Friday evening by Mr. and Mrs. Cyrus G. Nevins. After the usual routine of business refreshments were served.

Miss Shirley Pitser delightfully entertained this afternoon at her pretty home on Hudson avenue complimentary to Miss Mary Baldwin. Bridge was the game of the afternoon, about twenty guests being present. At the close of the game prizes were awarded and dainty refreshments served.

Mr. and Mrs. Edward Edwards have issued invitations for the wedding of their daughter, Joy, to Mr. James H. Payne, the popular electrical engineer at the B. and O. shops for the past three years. The wedding will take place on Wednesday, June 27. The bride and groom wil be at home after July 15 at 211 Granville street.

An outing was enjoyed by a merry party Tuesday afternoon at Buckeye Lake, and after a steamer ride across the lake, a six o'clock dinner was enjoyed at Berry's. Those who participated in the event were: Misses Ethol Stull, Katherine Frye, Florence Mason, Macy Baird, Grace Botts, Susie Whitehead, Hattie Holman, Gertrude Koos and Miss Lulu Toole of Crooksville, Ohio.

Mrs. H. H. Leist entertained with a tea party Friday evening at her home on West Church street, complimentary to Mrs. Charles Adams of Parkersburg, West Virginia. Those present were Mrs. Charles Adams, Mrs. Charles Allen, Mrs. William Kellenberger, Mrs. Joseph Renz, Mrs. Jennie Stewart, Mrs. David Kingery, Miss Maggie Stewart, Miss Nellie and Nan Vance and Mrs. Gilbert Taylor.

The Taka Art Embroidery club met at the home of Mrs. Claude Bradley on North Fourth street, Friday afternoon. Elegant refreshments were served to about twenty members and a pleasant time was had by all. Mrs. Gordon and Miss Alice Burch were guests of the club. The next meeting will be held at the home of Mrs. Jess Doomey at Central City, Friday, June 22. Each member please be at the Interurban station to take 2 o'clock car.

A few friends of Mr. and Mrs. Amos Bowman were entertained at their home Friday evening. The evening was spent with music and games. At a late hour ice cream and strawberries were served.

Among those present were Mrs. Souslin and daughter Icy of Junction City, Mr. and Mrs. Charles Love and son Laurence. Mr. and Mrs. S. Johnston and daughter, Glilus, Mr. and Mrs. Clyde Bowman, Mrs. Anna Bowman and children Hazel and Clarence.

Mrs. Steele and Miss Carveth, guests of Rev. and Mrs. Cosgrove, have continued their social pleasures this week, beginning Monday at Buckeye Lake Park. Tuesday afternoon Mrs. Dean delightfully entertained with a thimble party. Tuesday evening was spent at Mrs. Chase's porch party. Wednesday morning Miss Florence King gave a very entertaining musical. Mrs. C. W. Miller entertained Wednesday evening with a sewing party. Mrs. T. D. Owens prettily served dinner in their honor on Friday.

The marriage of Miss Ruby Franklin, daughter of Mr. Edward Franklin, book keeper at the Everett glass works, this city, and Mr. Carl Dayton, manager of the Coshocton glass works, will take place at the home of the bride's parents, on North Fourth street, on Tuesday evening July 3, the ceremony being performed in the presence only of the family. The reception, which will follow the ceremony, will be held at the home of the bride's grandmother, Mrs. Sarah Grasser, on North Fourth street, and will be attended only by the relatives of the contracting parties.

Mrs John H. Franklin's euchre on Friday was also in honor of Miss Baldwin. The afternoon was most happily spent in an animated game and the prizes won by Miss Ida Moore for points, Mrs. Albert Webb for lone hands. Not the least enjoyable part of the afternoon's pleasure was the supper that followed the game.

The guests included the following: Mrs. Judson Lewis, Mrs. A. H. Pierson, Mrs. Frank Bolton, Mrs. Frank Kennedy, Mrs. William Shroeder, Mrs. T. J. Daly, Mrs. Frank Elliott, Mrs. Howard Jones, Mrs. Albert Webb, Mrs. Chauncey Thompson, Mrs. Edward King, Mrs. Charles Miller, Mrs. Fred Mosteller, Mrs. W. M. Baldwin, Mrs. W. H. Sedgwick, Mrs. Charles Rheads, Misses Carrie Allen, Edith Upson, Ida Moore, Louise Jones, Shirley Pitser, Lillian Latimer, Helen Crane, Mary Baldwin

Miss Claudia Williams delightfully entertained Friday evening with a tin shower in honor of Miss Nellie Fry The house decorations were hearts, which were beautifully arranged. The color scheme of red and white was dainty. The game of the evening was hearts and the bride's table was prettily decorated with red roses and red candles, whose light produced a very artistic appearance.

Dainty refreshments were served the following guests: Mrs. Hulda Frye, Mrs. Norton Haughey, Mises Julia Braunhold, Jessie Anderson, Pauline Braunhold, Maude Pratt, Kate Braunhold, Anna Frye, Grace and Claudia Williams, Ethel Frye, Mrs. Arthur Miesse of New York City.

The Queen Esther Home Missionary Circle met Thursday evening, June 14th, at the home of Miss Lillian Callander, No. 47 Linden avenue. The following program was rendered:

Hymn, "Nearer, My God to Thee,"

Reading, "Why I Became a Queen Esther Girl," Ethel Deming.

Piano solo, Ethel Perry.

Reading, "A Word to Queen Esthers," Nellie Meade.

After the program was rendered the following officers were elected for the coming year:

President, Ethel Deming.

Vice president, Nellie Meade.

Recording secretary, Margurite Matticks.

Corresponding secretary, Helen Abbott.

Treasurer, Lillian Callander.

EXHIBITION OF PHOTOGRAPHY.

Miss Ema Spencer, whose photographic work in the past few years has attracted the attention of art critics in this country and Europe, has just completed her studio at 161 North Fourth street, adjoining the Spencer residence and will open the studio Tuesday, June 19, with an exhibition of her photographs. Miss Spencer has been awarded medals for her pictures exhibited in Italy, Germany and England. All who are interested in photography are cordially invited to attend the exhibition Tuesday, Wednesday or Thursday afternoon or evening.

MILLINERY

Four hundred beautiful trimmed hats to be sold at greatly reduced prices. Sale begins Saturday morning. CLOUSE & SCHAUWEKER,

6-15-2t 42 Third Street.

A Western Wonder.

There's a Hill at Bowie, Tex., that's twice as big as last year. This wonder is W. L. Hill, who from a weight of 90 pounds has grown to over 180. He says: "I suffered with a terrible cough, and doctors gave me up to die of consumption. I was reduced to 90 pounds, when I began taking Dr. King's New Discovery for Consumption, Coughs and Colds. Now after taking 12 bottles I have more than doubled in weight and am completely cured. Only sure Cough and Cold cure. Guaranteed by F. D. Hall, druggist, 50c and $1.00. Trial bottle free.

LINGAFELTER HOME DID NOT SELL

PROPERTY WAS OFFERED AT AUCTION ON SATURDAY FOR $8250.

Two Lots in the Rear of the Residence Were Bought by Mr. N J. A. Chilcote.

Auctioneer W. C. Seward at one o'clock Saturday afternoon, offered for sale from the south steps of the court house, for E. W. Crayton, trustee in bankruptcy, of James F. Lingafelter, fifteen parcels of property belonging to the bankrupt. The homestead situated at the corner of Church and Second streets, appraised at $11,000 was offered for $8250, which is three-fourths of the appraised value, but was not sold, as there were no bidders at this price. This property as well as several other parcels, was put up for the second time, but it could not be sold.

The two stable lots in the rear of the Lingafelter homestead were purchased by John A. Chilcote for $960.

Lot No. 2470 in Smith's addition, was not sold. It was appraised at $1800.

The other property sold as follows:

Lot No. 2523 Warwick's adidtion appraised at $700, to Ellis Jones, $525.

Lot No. 2349 in Miller's addition appraised at $800, sold to George Beck for $650.

Lot No. 909, in Lewis Evans' addition appraised at $900, to Dr. Downs for $940.

Lots No. 2521 and 2535 in Warwick's addition appraised at $200 each, were not sold.

Lot 3121 in Grabel, Clifton & Lingafelter's addition, appraised at $100 to J. A. Chilcote for $125

Lot No. 3122 in Grabel, Clifton & Lingafelter's addition, appraised at $100, to J. A. Chilcote for $125.

Lot No. 13 in Joseph Peters' addition to village of Pataskala, appraised at $75, to F. A. Burkam for $76.

Lot No 232 in Miller & Wells' addition to Newark, appraised at $75, to A. H. Pierson for $80.

Undivided one-sixth interest in lots 3128, 3130, 3131, 3110, 3115, 3113, 3112, 3114, 3125, 3129, 3119, 3127, 3117 and 3109, total appraisement $210, to John A. Chilcote for $275.

Lot in Lima township, 100 acres appraised at $200, not sold.

Forty acres in Franklin township appraised at $52 to J B Jones for $52.

Hard Coughs Have you forgotten that family history of yours, with its tendency to weak lungs? Your doctor has not, if you have! He will tell you the special danger of hard coughs in your case. Then ask him what he thinks about your taking Ayer's Cherry Pectoral. If he says it is a good medicine, why not take it? We have no secrets! We publish the formulas of all our medicines! J. C. Ayer Co., Lowell, Mass.

ABOUT PEOPLE

Short Personal Items Gathered During the Day.

Col. Charles H. Kibler has gone to Colorado to spend the summer.

Mrs. Harry Seitz and daughter, Mildred spent Friday in St. Louisville.

Miss Ella Williams of Plymouth, O., who has been visiting friends here for a few days, has returned home.

Mrs. McElroy of Steubenville spent Friday and Saturday with her brother, Mr. T. O. Johnson and family.

Carl Stewart and Leo Prior have returned from Buckeye Lake after a week's outing.

Mrs. Cliff Sturgeon and children of Mt. Vernon are visiting her father, Mr. J. F. Smith.

Miss Mabel Burke of the Powers-Miller store, is sick at her home on Morris street.

Mr. W. F. Boggs and family of North avenue, will spend Sunday in Columbus.

Mrs. J. W. Powell of New Lexington are visiting at the home of Mr. Roy Baird of Hudson avenue.

Misses Mae Smith and Alice Ashbrook have returned home after a pleasant visit with friends in Lima.

Mr. and Mrs. Charles Fitzhugh left last evening for a trip to New York City and Boston.

Mrs. Amelia Nevins of South Third street is the guest of her daughter, Mrs. Charles Hedrick of Chicago, O.

Miss Margaret Barrett of Wheeling, W. Va., is the guest of her aunt, Mrs. S. P. Duley, at her home on West Main street.

Miss Vernal Keckley will leave Sunday noon for Charleston, S. C., where she will visit her sister, Mrs. O. G. Crowe.

Mrs. Jess Boggs, who was operated on in the hospital in Columbus, is getting along nicely and expects to be able to come home next week.

Mrs. Cary Norris of North Fourth street entertained Mrs. J. J. Gooding and Mr. and Mrs. J. S. Oxley at a six o'clock dinner Friday.

Mrs. J. J. Gooding, who has been visiting her daughter, Mrs. J. S. Oxley, in the Union block, left Saturday for her home in Gilmore.

The many friends of Mr. and Mrs. D. Brill will be pleased to learn that their little daughter, Cora, is somewhat improved under the care of Dr. J. N. Stone.

Mrs. A. McCarthy of 210 Eddy street, went to Hanover to attend the funeral of the late Mrs. Amanda Hollister, which took place on Saturday morning at 10 o'clock.

Mrs. Frank Merion visited her mother, Mrs. William Bell, for a few days before leaving for Carlsbad, Austria. Mrs. Horace Chapman of Columbus will accompany her. They will sail on Tuesday, June 19, on the Kaiser Wilhelm, North German line, landing at Bremen, and will return in about three months.

The recent convention of learned men of Berlin has advised the Government to establish two kinds of lyceums for girls, one of eight years, corresponding to a high school in this country, and another with a supplementary course of four years, preparatory to the university.

Walter Wellman and the remaining members of his Arctic expedition left Paris for Tromsoe, Norway.

UNION MEETING OF YOUNG PEOPLE

The union meeting of the Young People's societies will be held at the United Brethren church on East Main street, Sunday evening at 5:30. This meeting will be of special interest because it is the first meeting of the second year's work of the Union, and because of the ratification of the election of officers, held at the last meeting of the congress.

The past year has witnessed some remarkable meetings under the auspices of the union, and it is gratifying to note that the interest has grown stronger with each meeting.

The devotional part of the meeting will be under the skillful and able leadership of Mr. G. H. Long, who will undoubtedly make this a very strong meeting.

Mr. Long has taken for his subject the word "Stand"; reference found in Ephesians 6: 13. Every one is heartily invited to the union meetings of the Young People of Newark.

Here Is Relief For Women

If you have pains in the back, Urinary, Bladder or Kidney trouble and want a certain, pleasant herb cure for Woman's ills, try Mother Grays "AUSTRALIAN LEAF." It is a safe monthly regulator, and cures all Female Weaknesses, including inflammation and ulceration. MOTHER GRAY'S AUSTRALIAN-LEAF is sold by Druggists or sent by mail for 50c. Sample sent FREE. Address, The Mother Gray Co., Le Roy, N. Y.

AT ITS BEST

WOMEN of fashion appreciate the "Dorothy Dodd" Oxfords for they have the little individual touches that are usually associated with the highest priced footwear only. Our Spring assortment is now at its best; the illustration shows one of the assortment—a smart specimen of Patent Kid at $3.00, but may we not have the pleasure of showing you the others? They are here in all Shapes and Leathers at $2.50, $3.00, $3.50.

LINEHAN BROS.

JOHN M. SWARTZ,
Attorney-at-Law.

Practices in all courts. Will attend promptly to all business entrusted to him. Special attention given to collections, administration of estates, accounts of administrators, executors, guardians, and trustees, carefully stated and attended to. Special facilities for obtaining patents in all countries.
Office over Franklin National Bank.

DR. J. T. LEWIS,
DENTIST.
Office—New Phone 818, 42½ North Third St.; Res. Old Phone 403.

Teeth extracted without pain. Work guaranteed. Office hours 8 to 12 a. m., 1 to 5 p. m. Open Wednesday and Saturday evenings 7 to 8. Other evenings by appointment only.

To obtain Relief and Cure Use

HALL'S PAINLESS CORN CURE

PRICE 25c

It is Guaranteed

—AT—

Hall's Drug Store

10 NORTH SIDE SQUARE

Union Market Co.

46 SOUTH SECOND ST.

Special Sale Saturday

500 lbs. Choice Hams 13½c lb.

Fancy Beef Roast 8 and 10c
Boiling Beef, 5, 6, 7 and 8c
Pork Roast and Chops 12½c.

Butterine, 12½ and 15c.

Call and see us and save money.

Union Market Co.

J. F. RYAN, Manager.

Head Quakes

The headaches that feel as though you are going to have a Mt. Vesuvious eruption in your head are easily cured by

Crayton's Headache Powders

Growling headaches, rumbling headaches, thumping headaches all give way to Crayton's Headache Powders.

4 Doses 10 Cents

GRAYTON'S Drug Store.

LUDLOW HOTEL

(European Plan)

Dining Room and Restaurant Now Open.

Meals 25c
Meal Tickets . . . $4.00
Coupon Tickets, good at Lunch counter . . . $3 50

Excellent Service Guaranteed.

PALMER'S SKIN-SUCCESS TRADE-MARK REGISTERED **Ointment**

will promptly cure

BURNS, BRUISES, SORES

and all

ITCHING AFFECTIONS

A cure guaranteed or money refunded.

Regular Size Boxes, 25c. and 75c., at Druggists

R. W. SMITH,

DRUGGIST,

Southeast Cor. Sq., Newark, Ohio.

FITS Permanently Cured by DR. KLINE'S GREAT NERVE RESTORER

CONSULTATION, personal or by mail, treatise and **$2 TRIAL BOTTLE FREE**

Permanent Cure, not only temporary relief, for all Nervous Disorders, Epilepsy, Spasms, St. Vitus' Dance, Debility, Exhaustion. Founded 1871.

DR. R. H. KLINE, Ld. 931 Arch St., Philadelphia.

HOTEL CUMBERLAND,

Broadway at 54th St.

NEW YORK CITY, N. Y.

The most luxuriously appointed hotel in New York. Its furnishings are rare, rich and in good taste.

Tiled bath rooms ventilated into the open air a feature. Telephone in every suit. This hotel offers to permanent and transient guests superior accommodations, service, etc., at tempting rates.

Send for illustrated booklet.

EDWARD R. SWETT, Proprietor.

The Most Popular Summer Resort on the Great Lakes.

LAKE HARBOR HOTEL

LAKE HARBOR, MICHIGAN, (Near Muskegon.)

Open June 30 to Sept. 5. Send for illustrated booklet. EDWARD R. SWETT, Proprietor.

EXCURSION

To

Cincinnati Via B. & O.

SUNDAY, JUNE 17

Round Trip, $2.50

Train leaves Newark 5:30 a. m., returning leaves Cincinnati 7:00 p. m.

AKRON MADE IT TWO STRAIGHT BY WINNING FRIDAY'S CLOSE GAME

Youngster Fink Was Batted for Ten Hits After Umps Lavell Discouraged the Lad With Bad Decision---Ehman Relieved Limerick and Was Invincible.

HOW THEY STAND.

	Won.	Lost.	Pct.
Youngstown	27	14	659
Zanesville	25	18	581
New Castle	24	18	571
Akron	22	19	536
Mansfield	21	22	488
Lancaster	20	24	454
Newark	**18**	**25**	**418**
Sharon	13	29	309

Yesterday's Results.

Newark 1, Akron 3.
Youngstown 1, Lancaster 0.
New Castle 0, Zanesville 4.
Mansfield 5, Sharon 1.

Today's Games.

Youngstown at Zanesville.
Akron at Mansfield.
New Castle at Lancaster.
Sharon at Newark.

Walter East's Akron bunch succeeded in taking the second game of the two-game series at Wehrle park Friday afternoon when his warriors landed on Pitcher Fink, a new recruit from the Northern Ohio Trolley league and batted out a trio of tallies with nearly a dozen hits. The hits were of various sizes, ranging from singles to triples and they came very opportunely for Akron.

The game was full of interest for several innings and the little pitcher who was working for the locals, did nicely until Umps Lavelle called a pan splitter a ball and this allowed Akron hitter to cout out a double. The ball which Lavelle erred on was the prettiest strike thrown and it took all the starch cut of the clever youngster. A fusillade of bingles followed which netted two runs and practically won the game. After that Fink pitched indifferently and in the last frame Akron cinched their game by scoring Swartz after he hit for three bases and scored on a long fly.

Jimmy Limeric, a clever little pitcher some times, but never in Newark, opened the game in the box for Akron, but in the first two innings Jimmy proved that he had lost his chart and compass and could not locate the rubber. He passed four men and then East attached the derrick and he was as gently as possible, lifted from his very dangerous position.

Much to the damage of the local batting averages, Walter East had sent Buff Ehman out back of the barn to warm up his pitching wing, and when he went into the box he had the local hitters completely puzzled and not a hit was chalked up against his record. The only three safe one to the credit of the Newark buch was a double by Drake in the third, a single by Snyder and Davis in the first and second respectively.

The chief interest in the game was the excellent fielding by both teams. There were frequent circus stunts on the field in which Manager East was a factor, and Little Boy Butler and other members of the visiting team. The real "original and only" stunts were pulled off by the Newark team, however. It wasn't necessary for the Akron bunch to field in a sensational manner as the Newark batters have gotten into an awful habit here lately of hitting the ball right into the mit of the opposing players. It's mighty accommodating for the other fellow but is hardly a recognized manner of producing runs.

Big Ed Schlatted, the elongated first sacker whom Manager J. Percy of the Outlaw bunch donated to the local team, was the star performer. He fielded Butler's hit in the eighth and was way off the sack. A race was started which looked like a Butler winner, but when about the desired distance from the sack, Schlatter hit the dirt and slid eight feet head first into the initial sack and caught the runner by at least a stride. It was Schlat's only salvation and he won the admiration of the crowd by his conscientious playing.

Danny Davis was another performer on the high trapeze. He made the spectators catch their breaths when he went after Ehman's first hit. He got it almost back of the third sacker's position and pulled it down with his meat hand just when everyone was figuring how many bases Buff would take on the bingle. Danny was too far back to throw the man out at first as he had a big lead. These stunts of Danny Davis are getting to be common occurrences and it hardly brings forth any comment when he does such things on the home lot.

Every Newark fan who has seen Alton play during this series has remarked about the improvement in the playing of the team since they were last here. There is more team work, better base running and better work in every department. They now look like winners. The score:

Newark:	ab.	r.	h.	po.	a.	e.
Davis ss	3	1	1	1	5	0
Wratten 3b	3	0	0	1	1	0
Snyder lf	4	0	1	2	0	1
Drake cf	4	0	1	1	0	0
Winters c	3	0	0	7	1	0
Reagan 2b	4	0	0	4	1	0
Schlatter 1b	3	0	0	7	1	0
Schweitzer rf	2	0	0	4	0	0
Fink p	2	0	0	0	0	0
Totals	28	1	3	27	8	1

Akron:	ab.	r.	h.	po.	a.	e.
Callahan rf	4	0	1	4	0	0
Ortlieb c	5	0	1	6	0	0
Butler, ss	5	0	1	1	0	0
East 2b	3	1	1	0	4	0
Nollin cf	4	1	2	4	0	0
Mathany rf	3	0	0	3	0	0
Swartz 1b	4	1	3	8	0	0
Strood 3b	4	0	0	0	0	0
Limeric p	0	0	0	1	2	0
xArmstrong	0	0	0	0	0	0
Ehman p	3	0	1	0	2	0
Totals	35	3	10	27	8	0

xBatted for Limeric in third.

Newark . . . . . 1 0 0 0 0 0 0 0 0—1
Akron . . . . . . 0 0 0 0 0 2 0 0 1—3

Two base hits—East, Drake.
Three base hits—Swartz.
Sacrifice hits—East.
Base on ballsO—ff Fink 2, Limeric 4, Ehman 1.
Struck out—Finke 6, Limeric 1, Ehman 4.
Hit by pitcher—Mathany.
Passed ball—Winters.
Double play—Limeric to Swartz.
Left on bases—Newrak 6, Akron 9
Stolen base—Winters.
Time—1:30.
Attendance—400.
Umpire—Lavelle.

Leaders Win on Two Hits.

Lancaster, June 16—The Youngstown team defeated the locals in the final game of the series Friday. The score:

		R.	H.	E.
Lancs	0 0 0 0 0 0 0 0 0	0	5	2
Yngs	0 0 0 0 0 0 0 0 1	1	2	0

Batteries—Geyer and Kunkle; Kennedy and Fohl.

Sharon Won in Eighth.

Mansfield, June 16—Mansfield had the game their own way up to the eighth inning, but lost after that. The score:

		R.	H.	E.
Mans	0 0 1 0 0 0 1 0 1	3	11	4
Sharon	0 0 0 0 0 0 0 5 0	5	10	2

Batteries—Yarnell and Breymaier. Muldowney and Smith.

Zanesville 4, New Castle 0.

Zanesville, June 16—The "Moguls are safely in second place by virtue of Wilhelm's great pitching and the gilt edged support that he received. McCrane pitched fine ball for the visitors, but bunched bingles tells the tale. Score:

		R.	H.	E.
Zanes	0 0 0 0 1 0 0 3 x	4	9	0
New C	0 0 0 0 0 0 0 0 0	0	5	4

Batteries—Wilhelm and Doyle; McCrane and Sweeney.

Pataskala 6, Parish Co. 5.

Pataskala, June 16—Pataskala played a slow game here with the Parish Co. of Newark yesterday afternoon, defeating them in their half of the ninth inning. The game with the exception of the heavy hitting of Hawley, was featureless. Score:

		R.	H.	E.
Parish	0 1 2 0 0 2 0 0 0	5	7	2
Pasats	1 0 1 0 0 3 0 0 1	6	11	3

Runs—Oatman, Alwin, Harris 2; Smith 3, Hawley, Cooper, Merchant.
Stolen bases—Smith 3, Williams.
First base on balls—Off Harris 2; off Cashdollar 1.
Two base hits—J. Atkinson, Hawley, Heston.
Three base hit—Shimmel.
Home runs—Harris, Hawley.
Hit by pitched ball—C. Atkinson.
Struck out—By Harris 6; by Cashdollar 9.
Wild pitch—Harris.
Umpire—Vandy.
Attendance—100.

Granville H. S. Closed Season.

Granville High school closed a very successful season yesterday afternoon, defeating the Catholic team at Idlewilde 9 to 4. Jones allowed the Newark boys but one hit, but his wildness and some ragged support allowed them to score. This was his third one hit game of the season. Zanesville High and Newark High being the other victims. Poor support in the outfield discouraged Winters and he was hit hard. Score:

		R.	H.	E.
G. H. S.	1 0 1 0 2 0 1 2 2	9	10	5
Cath	1 0 1 0 0 1 0 1 0	4	1	3

Batteries Jones and Eagleson; Winters and McCarty.

Mrs. Louisa N. Bullard has given the Harvard medical school $52,000 to establish a chair of neuropathology.

A homing pigeon which was sent to the Isle of Man two years and four months ago returned to its home cote in Blackburn, England, recently.

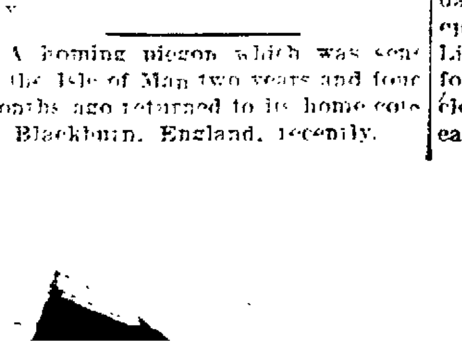

"SCHLATS IS THE CANDY."

First Baseman Schlatter, secured from Percy Stetler, is already popular with the Newark bugs. He is the fastest man in the field who has yet played that first bag. When the time is ripe for a bunt Schlats is right up under the bat as soon as the ball reaches the plate and it takes a fast sprinter to beat out a bunt when Schlats fields it. When he pulled down Butler's hit yesterday and beat him to the bag by sliding head-first and touching the sack with his fingers, the bleacherites took a half hour off and went crazy. Any who has seen Butler run knows how fast Schlatter fielded the ball.

Mrs. McVey is Dead.

Mrs. Carleton McVey, wife of Manager Carl McVey of the Mansfield Giants, died at her home in Mansfield this week after a short illness. Manager Carl has the sympathy of every ball player and fan in the circuit during his bereavement. McVey is popular over the circuit.

McDonald in Akron.

Second Baseman "Irish" McDonald who played here last year, has caught on with the Eclipse team, an amateur bunch of Akron. McDonald will make good on the team, there is no doubt, as his hitting is strong. Although McDonald did not play a snappy game here last year, he put up a fai raticle of ball and had a habit of clouting for doubles when they were most needed. Good luck to Mack.

Will Play Off Tie.

The tie game which was played between Akron and Newark at Akron on May 4 which was called because of rain, will be played off next Tuesday, that date being an open one for both teams.

Butler a Model Boy.

An Akron exchange in throwing bouquets at Shortstop Butler, remarks that the lad neither drinks nor smokes and is in bed early every night. The article closes by saying that "neither is he a ladies' man." The writer of that compliment did not see the good looking youngster making "eyes" at the damsels in the grand stand at Wehrle park Thursday and Friday. Newark people think Butler is very much a ladies' man.

Old Ones Going Down.

Some of the last year's stars in the O. P. pitching world of last year have gone down the road of "has beens." Pitcher Ace Stewart is slated for release. Pitcher Jack Dolan of the Akron bunch, is busy explaining to the sport writers in Springfield that his arm is good, but his body is all to the bad. Jeems Lucas of Zanesville is said to be on the toboggan. The new men seem to be the ones who are winning games in the league while the old ones are taking a back seat. It is too bad.

Compton as a Senator.

Jack Compton, who worked successfully in two games against Youngstown for Lancaster Thursday, is said to be slated for a job on the Columbus A. A team. Compton could probably win as many games as Pitcher Robertaille who has a regular position on Manager Clymer's staff.

Danny Davis Again.

Danny Davis' circuit stunts around that short field have become common here of late, so that it hardly brings forth any unusual comment. If the Newark directors don't give Danny some sort of dope to cut down those sensational plays, some big league manager will drop into town over night and then the next day, no Danny Davis will be capering around that shortfield. Be careful Danny, we don't want to lose you before this season closes at any rate.

Drake's Fielding.

As for an outfielder, is there any one in the league with the eagle eye like Duckey Drake. Drake takes in more flies after long runs than any man in the business. He helped Al Schweitzer materially yesterday by taking flies falling in his end of Schweitzer's right garden. Schweitzer's ankle is still bothering him a little and it interferes with his base running to a considerable extent. Drake got back his hitting eye yesterday and rapped out a clean two sacker.

Sharon Signs Smith.

Sharon, Pa., June 16—A shakeup has taken place in the Sharon O. P. league team. Manager Crowe has signed Catcher H[illegible] Smith formerly with the Pittsburg National league club. James Patt[illegible]n, second baseman, and John [illegible]man, first baseman. Third Baseman Mike Flynn, of Cleveland, was released last night and Jimmy Ferguson will fill the position. Several [illegible]es will be made as soon as the te[illegible] arrives home. Crowe has two [illegible] men on the list and they will join the team within a few days.

New Cure for Epilepsy.

J. B. Waterman, Watertown, O., Rural free deli[illegible], writes: "My daughter, afflicted [illegible] years with epilepsy, was cured by Dr. King's New Life Pills. She has not had an attack for over two years." Best body cleanser and life giving tonic pills on earth. 25c at F. D. Hall's drug store.

TWO NEW PLAYERS HAVE ARRIVED

PITCHER BICKLE AND INFIELDER HAVE DONNED NEWARK UNIFORMS TODAY.

A Bunch of Baseball Dope Prepared for Advocate Readers—Justice Released by Hartford.

TODAY'S GAME.

At the end of the second inning, Newark 2, Sharon 0.

In the first inning Catcher Smith had his arm thrown out of place and Elrich was substituted.

Batteries—Link and Winters; Hanna and Smith and Elrick.

This afternoon's game will see at least one new man in the game and perhaps two. Second Baseman Havel of Grand Rapids team of the Central league, arrived and will play that position this afternoon. Larry Bickle of Springfield, O., arrived at noon and reported with the local manager. Bickle is a pitcher and has been pitching in the New York state league. He will be used to strengthen the local team.

Doggie's Fouls.

One of the comedy features of the gam yesterday was put on by Outfielder Callahan and Doggie Ortlieb the clever backstop of the Akron bunch. Callahan got down on a hit and, Doggie was at bat. Every time Cal attempted to steal, Doggie swung on the ball, and six times in succession the sphere was fouled and Cal went trotting back to first. The crowd was much amused, but Callahan was disgusted. Two men were out and Doggie left Callahan on first when he whiffed out.

Justice Let Out.

Eddie Justice, an old Newark favorite, has been released by the Hartford club of the Connecticut State league. It is learned that Eddie has lost his batting eye. It's dollars to doughnuts that Eddie threw it away for he tried to get out of going to Hartford at the beginning of the season. His future plans are not yet announced.

BIG LEAGUE GAMES.

AMERICAN LEAGUE.

AT DETROIT—		R.	H.	E.
Detroit	0 0 0 0 0 0 0 0 0	0	3	1
Philadelphia	0 0 1 1 2 0 0 0 0	4	8	2

Batteries—Donovan and Warner; Dygert and Schreck.

AT ST. LOUIS—		R.	H.	E.
St. Louis	0 0 1 0 0 0 1 0 0	2	8	2
Boston	0 0 0 0 3 0 0 0 0	3	6	4

Batteries—Jacobson, Pelty and O'Connor; Young and Armbruster.

AT CLEVELAND—		R.	H.	E.
Cleveland	0 1 1 0 0 1 0 2 *	5	12	0
New York	0 1 0 0 1 0 0 0 0	2	8	0

Batteries—Joss and Bemis; Clarkson, Leroy and Kleinow.

AT CHICAGO—		R.	H.	E.
Chicago	1 0 0 0 0 0 0 1 0	2	5	2
Washington	0 1 4 0 4 1 0 0 0	10	15	2

Batteries—Smith, Owen, Fiene and Sullivan; Falkenberg and Heydon.

CLUBS	W.	L.	P.C.	CLUBS	W.	L.	P.C.
Cleve..	29	18	.617	St. L....	26	25	.510
N. Y...	31	20	.608	Chica..	23	25	.479
Phila...	30	20	.600	Wash..	18	32	.360
Det't...	26	22	.542	Bost...	15	36	.294

NATIONAL LEAGUE.

AT PHILADELPHIA—		R.	H.	E.
Chicago	0 0 0 0 0 0 0 0 1	1	7	1
Philadelphia	0 0 0 0 0 0 0 0 0	0	4	3

Batteries—Lundgren and Kling; Sparks and Dooin.

AT BROOKLYN—		R.	H.	E.
Pittsburg	0 1 0 2 0 0 0 1 0	4	6	1
Brooklyn	0 0 0 1 0 0 0 0 0	1	2	1

Batteries—Leever and Gibson; Pastorius and Bergen.

AT NEW YORK—		R.	H.	E.
St. Louis	0 1 0 0 0 0 0 0 0	1	8	1
New York	0 0 1 0 0 0 0 1 *	2	8	1

Batteries—Taylor and Grady; Mathewson and Bowerman.

AT BOSTON—		R.	H.	E.
Boston	0 0 2 0 0 0 1 0 *	3	7	1
Cincinnati	0 0 0 0 0 0 0 1 0	1	7	4

Batteries—Lindaman and Brown; Frazer and Schlei.

CLUBS	W.	L.	P.C.	CLUBS	W.	L.	P.C.
Chica..	39	17	.696	St L..	23	33	.4[illegible]
Pitts...	34	17	.667	Brook..	21	33	.[illegible]
N. Y.	35	19	.648	Cin'ti..	21	36	.3[illegible]
Phila...	29	28	.508	Bost..	17	36	.321

AMERICAN ASSOCIATION.

At Columbus 8, St. Paul 1.
At Indianapolis 8, Milwaukee 10.

CLUBS	W.	L.	P.C.	CLUBS	W.	L.	P.C.
Toledo.	30	22	.577	K. C...	27	26	.510
Milw...	28	21	.571	Minne..	26	27	.491
Colum..	32	25	.562	Ind'lis..	20	32	.377
Louis..	28	24	.575	St. P...	19	32	.272

At Louisville 4, Kansas City 8.

Shoes and Oxfords for men and boys at Plaine's Dept. Store, West End. 15-2t

Real Estate Transfers.

George E. Howell and Ida Howell to David R. Gault and Nora B. Gault, real estate in Newark, being lot 3621 in Eli and Jemima Hull's addition to Newark, $450.

George W. Giles and wife to Maggie A. Winters, real estate in Lima township, $1.

George W. Giles and wife to William Winters, real estate in Lima township, $100.

Clyde S. Holt and others to C. D. Hays, lots 558 and 563 in Utica, $110.

Wm. N. Fulton and Belle S. Fulton to Abraham S. Long, 100 acres in Lima township, $4000.

Tolstoy is reported to be in excellent health. He reads less than formerly, but his reading now consists of English and American works on labor questions.

BOND SALE.

LEGAL NOTICE.

Sealed proposals will be received at the office of the Auditor of the City of Newark, State of Ohio, until 12 o'clock noon,

JUNE 25th, 1906,

for the purchase of the following described bonds of said City of Newark, State of Ohio:

1. To borrow money in anticipation of the collection of Special Assessments to pay for the improvement of Locust street from Fifth street to Twelfth street by paving and curbing the roadway thereof, to the aggregate sum of Sixteen Thousand Five Hundred Dollars. Said bonds to be numbered from 1 to 17 inclusive, bearing date of March 1, 1906, and payable as follows:

No. 1 shall mature and become due March 1, 1907.
Nos. 2 and 3 shall mature and become due March 1, 1908.
Nos. 4 and 5 shall mature and become due March 1, 1909.
Nos. 6 and 7 shall mature and become due March 1, 1910.
Nos. 8 and 9 shall mature and become due March 1, 1911.
Nos. 10 and 11 shall mature and become due March 1, 1912.
Nos. 12 and 13 shall mature and become due March 1, 1913.
Nos. 14 and 15 shall mature and become due March 1, 1914.
Nos. 16 and 17 shall mature and become due March 1, 1915.

Each to be of the denomination of $1,000.00, except No. 17 which is for $500.00, and bearing interest at the rate of 5 per centum per annum, payable semi-annually, issued for the purpose of improving Locust street by paving and curbing the roadway thereof from Fifth street to Twelfth street, and under authority of Sections 2703, 2706, 2707 of R. S. and Section 95 of an Act of the General Assembly of the State of Ohio, entitled: "An act to provide for the organization of cities and incorporated villages and to restrict their power of taxation, passed October, 1902, and under and in accordance with a certain ordinance of said city entitled: "An ordinance to issue bonds to borrow money in anticipation of the collection of special assessments to pay for the improvement of Locust street by paving and curbing the roadway thereof, passed March 19, 1906."

3. To borrow money in anticipation of the collection of special assessments to pay for the improvement of Woods avenue from Granville street to the north line of lot No. 3331 in Woodside addition by paving and curbing the roadway thereof to the aggregate amount of $1,170.00, said bonds numbered from 1 to 5 inclusive, and dated the first day of March, 1906, and payable as follows:

No. 1, March 1, 1908; No. 2, March 1, 1910; No. 3, March 1, 1912; No. 4, March 1, 1913, No. 5, March 1, 1914; each being in the sum of One Thousand Dollars except No. 5, which is for $170.00, and bearing interest at the rate of 5 per centum per annum, payable semi-annually, issued for the purpose of improving Woods avenue from Granville street to the north line of lot No. 3334 in Woodside Addition by paving and curbing the roadway thereof, and under authority of Sections 2703, 2706, 2707 of R. S., and Section 95 of an act of the General Assembly of the State of Ohio to provide for the organization of cities and incorporated villages and to restrict their power of taxation, etc., passed October 22, 1902, and under and in accordance with a certain ordinance of said city entitled: "An ordinance to issue bonds to borrow money in anticipation of the collection of special assessments to pay for the improvement of Woods avenue from Granville street to the north line of lot No. 3331 in Woodside addition by paving and curbing the roadway thereof, passed March 19, 1906."

4. To borrow money in anticipation of the collection of special assessments to pay for the improvement of Stansberry street from Locust street to the north line of the third alley by paving and curbing the roadway thereof, to the aggregate amount of $2,130.00. Said bonds numbered from one to three inclusive, dated March 1, 1906, and payable as follows:

No. 1, March 1, 1909; No. 2, March 1, 1912; No. 3, March 1, 1915, each being in the denomination of One Thousand Dollars, except No. 3, which is of the denomination of $130.00, and bearing interest at the rate of 5 per centum per annum, payable semi-annually, issued for the purpose of improving Stansberry street by paving and curbing the roadway thereof from Locust street to the north line of the third alley, and under authority of Sections 2703, 2706, 2707 of R. S., and Section 95 of an act of the General Assembly of the State of Ohio, entitled: "An act to provide for the organization of cities and incorporated villages and to restrict their power of taxation, etc., passed October 22, 1902, and under and in accordance with a certain ordinance of said city entitled: "An ordinance to issue bonds in anticipation of the collection of special assessments to pay for the improvement of Stansberry street by paving and curbing the roadway thereof." passed March 19, 1906.

5. To borrow money in anticipation of the collection of special assessments to pay for the improvement of Gay street from East Main street north to the P., C., C. & St. L. Ry. tracks by constructing a sewer and appurtenances to the aggregate amount of $3,000.00. Said bonds shall be numbered from one to three inclusive, and dated the first day of March, 1906, and payable as follows: No. 1, March 1, 1906; No. 2 March 1, 1912; No. 3, March 1, 1915, each being in the sum of One Thousand Dollars, and bearing interest at the rate of five per centum per annum, payable semi-annually, issued for the purpose of improving Gay street from East Main street north to the P., C., C. & St. L. Ry. tracks by constructing a sewer and appurtenances, and under authority of Sections 2703, 2706, 2707 and Section 95 of an act of the General Assembly of the State of Ohio, entitled, "An act to provide for the organization of cities and incorporated villages, and to restrict their power of taxation, etc." passed October 22, 1902 and under and in accordance with a certain ordinance of said city, entitled: "An ordinance to issue bonds to borrow money in anticipation of the collection of special assessments to pay for the improvement of Gay street from East Main street to the P., C., C. & St. L. Ry. tracks by sewering," passed March 19, 1906.

Said bonds will be sold to the highest and best bidder for not less than par and accrued interest.

All bids must state the number of bonds bid for and the gross amount of bid, and accrued interest to date of delivery. All bids must be accompanied by a certified check payable to the Treasurer of the City of Newark, Ohio, for 10 per cent of the amount of bonds bid for, upon condition that if the bid is accepted the bidder will receive and pay for said bonds within ten days from the time of award, said check to be retained by the city if said condition is not fulfilled.

The City reserves the right to reject any and all bids.

Bids should be sealed and directed to the Auditor of the City of Newark, Ohio, endorsed bid for bonds.

FRANK T. MAURATH,
City Auditor.

May 27th 1906 5-2 6-23

Much of our textile materials now comes from the mines. Silk muslin with 36 per cent of salt of tin, flannel is weighted with epsom salts and linen tablecloths are made from cotton filled with china clay and starch.

Thread made from the spider's web is lighter and stronger than that which comes from the silkworm. In France there is a factory used only for the manufacture of spider thread.

HAVE YOU ANY ROSE BUSHES, FRUIT TREES, CABBAGE OR TOMATO OR POTATO PLANTS

We have a full and complete line of all preparations for killing insects, and the SOLE AGENCY for

Rose Nicotine,

The only preparation of the kind that is sold under a positive guarantee, and undoubtedly the best insecticide on the markett.

Ernest T. Johnson

Druggist.

No. 10, Warden House Block.

—TO—

California

And Return

San Francisco or Los Angeles. Tickets on sale June 25 to July 7th 1906

$64.50 from Chicago

$59.50 from St. Louis

FOR THE ROUND TRIP

Also other low round trip rates to California in effect during the Summer.

via

UNION PACIFIC

Short Line, Fast Trains, No Delays. Be sure your tickets read over this line. Inquire of

W. H. CONNOR, G. A.,

58 East Fourth Street, Cincinnati, O.

GRANVILLE LINE.

In effect May 1, 1904.

Cars leave Newark for Granville 5:00 a. m. every hour to 11 p. m.

Cars leave Granville for Newark 5:30 a. m. every hour to 11:30 p. m.

Car leaving Newark at 9 a. m. and 7 p. m. connect with the northbound T. and O. C. R. R. trains.

Cars leaving Newark at 7:00 a. m. and 1:00 p. m. connect with southbound T. and O. C. R. R. trains.

Sunday schedule same as week day; first car leaving Newark station at 7:00 a. m.

Express car leaves Newark at 2:00 p.m.

J. C. LARASON, Ticket Agent.
H. A. ATHERTON, Superintendent.

J. V. HILLIARD

Attorney-at-Law, practices in all the State and U. S. and Circuit Courts. Prompt attention given to settlements of estates. Notary public in office. 35 1-2 West Main street, in Wehrle Block.

DR. A. W. BEARD,

Dentist.

Office Hours: 8 to 11:30, 12:30 to 5 p. m. Up-to-date methods in dentistry. Filling, Crowning and Bridge Work and Plates of all kinds. All work guaranteed. Extracting a specialty, and as near painless as possible. Gas and Vitalized Air used when desired.

227 Granville street. Old phone 391. Office first stairway north of Carroll's dry goods store. North Third street.

S. M. HUNTER. ROBBINS HUNTER.

HUNTER & HUNTER,

Attorneys and Counsellors-at-Law, Newark, Ohio.

Will practice in Licking and adjoining counties in all the courts, county, state and United States.

Special attention given to collections and the writing of deeds, wills and contracts of all kinds, and to the business of administrators, executors and guardians in the Probate Court.

Office—Hunter & Jones Block, West Side of Public Square. New phone 173.

A. N. BANTON,

ELECTRICAL CONTRACTOR AND SUPPLIES.

Ceiling and desk fans. No. 49 North Third street, with Sayre, the plumber Citizens phone, office 107; res. 564.

JOSEPH RENZ,

NOTARY PUBLIC REAL ESTATE AND INSURANCE.

Office No. 7 1-2 West Side Square, over Sample Shoe Store.

Deeds and mortgages written. All business entrusted to me will be promptly and cheerfully attended to.

We Have Moved

Into Our New Building

103 West Main Street, just opposite the High School

BAILEY & KEELEY

Slate and Tin Roofing, Spouting and Repair Work.

103 W. MAIN ST.

New Phone 133

NewspaperARCHIVE.com

"SOLID AS A ROCK"

System lies in knowing what is being done—who is doing it—how it is done—Investigate ours. We pay 4% interest on deposits.

THE LICKING COUNTY BANK AND TRUST CO.

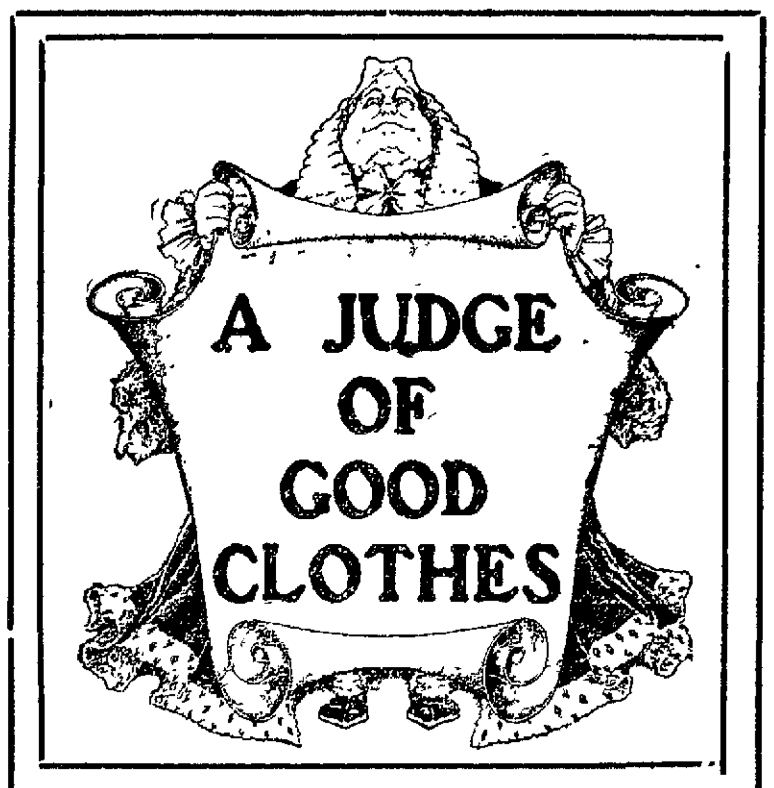

There is a measure of pride in satisfying a man who is a good judge of clothes, even though he be very critical.

The critical man will find that our clothing conforms as closely to the "Custom Standard" as any ready-to-wear clothing made.

By the 'Custom Standard" we mean the perfection of tailoring seen in the masterpiece of talented tailors, who are the recognized experts. Not the merchant tailoring of the "suits-while-you-wait" concerns.

Suits, Top Coats and Trousers all tailored by experts .... $10,00, $15 to $20

The Great Western

Paddling in Water

And smothered in discomfort add terrors to every washday. Why don't heads of househo ds sit down, pencil in hand and

Count the Cost of Home Laundry

The gas, soap, starch, the extra help and nerve-racking that washing at home entails Compare the total to laundry sent out, the comfort gained and money saved Mothers and wives stop slaving Abolish "Blue Monday." Get our price and be free.

THE NEWARK STEAM LAUNDRY

W. A. Lovett, Proprietor.

Corner Church and Fourth Streets.

LADDERS

JUST RECEIVED A LARGE SHIPMENT OF LADDERS OF ALL KINDS. STEP LADDERS, EXTENSION LADDERS, COMMON LADDERS. THE LADDERS ARE GOOD, THE PRICE IS RIGHT. EVERYTHING IN THE PAINT LINE.

Newark Paint Co.

R. S. McKay, M'gr. Wholesale and Retail, 31 West Church Street.

"Bowel Pleasure!!"

Bowel pleasure? Yes! These Sweet Little Pills nourish the bowel-nerves and are a perfect tonic for the muscles and ligaments of the bowels, and this is why they do not pain, sicken or gripe, but cause a delightful and almost ecstatic pleasurable movement, in the most natural way and without creating a bad habit or weakening the system in any way.

If you'll try them, "bowel pleasure" will be yours for keeps.

10 cents, 25 cents, and $1.00.

All Druggists

Prepared only by the Victory Remedy Co., Dayton, Ohio.

BLACKBURN'S VICTORY

SWEET Castor-Oil-Pills LITTLE

GIVE THE EFFECT WITHOUT THE TASTE 15 DOSES ... 10 CENTS

NOURISH THE BOWELS ... 65 DOSES ... 25 CENTS

THE PLEASURABLE PHYSIC.

INJUNCTION SUIT FILED BY BOLTON

CITY SOLICITOR ENJOINS THE CONSTRUCTION OF WATER WORK BY CONTRACTORS.

The Petition Filed States That Contract is in Violation of State Laws—Injunction Allowed.

Frank A. Bolton, as City Solicitor, has commenced injunction proceedings in the Probate court against the American Light and Water Company, Frank T. Maurath, William C. Christian, Milton M. Taylor and James McVeigh, members of the Board of Public Service, and R. C Bigbee, Treasurer of the City of Newark, to enjoin them together with the contractors of the American Light and Water company from carrying out the contract entered into on the fourth day of October, 1905, for the erection of a new water works system, for the reason that the Board of Public Service did not receive from the State Board of Public Health its approval of the plans and specifications under which the contract was let.

The plaintiff says that on May 8, 1905, the Council passed an ordinance appropriating the sum of $300,000 derived from the sale of bonds for use of the Board of Public Service for the purpose of erecting a water works system; that on May 8, Council passed an ordinance authorizing the Board of Public Service to enter into a contract for the erection of a municipal water works system; that both ordinances were approved by the Mayor, and duly advertised and that at the time of the passage of the ordinances the City Auditor certified that the money for the contract was in the treasury of the city

That shortly after the passage of the ordinances the Board of Public Service employed Lewis K. Davis to prepare the plans and specifications for the city, and presented the same to the Board of Health for their approval, which was given in the form marked "Exhibit C," which is attached to the petition.

Plaintiff also says that on July 5, 1905, the Board of Public Service advertised for bids for the construction of the water works system; that four bids were received but, that they were considerably in excess of the amount appropriated by the Council to the Board of Public Service.

That thereafter Lewis K. Davis, acting under orders of the Board of Public Service, prepared amended plans and specifications for so much of the original system as would come within the amount appropriated by the Council.

That thereafter the Board of Public Service made application to the State Board of Health for permission to change the location of the intake and filtration plant to a point about 3000 feet north of the corporation line along the North Fork of the Licking river, which permission was granted by the State Board of Health.

That on December 12 the Board of Public Service caused to be published an advertisement calling for sealed proposals for furnishing the labor and material for the construction of a water works system for Newark, bids to be received until 12 o'clock noon, September 30.

That six bids were received under the advertisement and all bids, except that of the defendant. The American Light and Water Company, were rejected, which bid was the lowest and best bid, and the Board of Public Service on October 4 accepted the bid of the American Light and Water company, and has now expended nearly $200,000 in labor and material for the plant.

That the Board of Public Service of Newark and all other officers acting for the city unlawfully refused or neglected to secure from the State Board of Health its approval of that part of the system of water works which was let by the bidding to the American Light and Water company of Newark, O., by and through its Board of Public Service: that the approval of the Board of Health is necessary before such contract was let.

The State Board of Public Health notified the Board of Public Service on the 22d day of January, 1906, after said money and work had been done, that they will resist the admission of unfiltered water into any water mains of the system under the plans and specifications.

That said contract so made on behalf of said corporation, the City of Newark, O., is in contravention of the law, governing the same

Plaintiff therefore asks that the defendant be enjoined from carrying out the contract or proceeding in any way towards completing it. That the defendants, William C. Christian Milton M Taylor and James McVeigh, as members of the Board of Public Service be enjoined from carrying out the contract or making payments on account thereof. That the defendant Frank T Maurath, as City Auditor of Newark be enjoined from drawing any orders or countersigning the same on the Treasurer of Newark for the payment of any work done or labor or materials furnished in pursuance of the contract and that Royal C Bigbee, as Treasurer of the city be enjoined from paying out of the treasury any moneys or orders or otherwise for the purpose of paying for any work or materials furnished in pursuance thereof, and that until the final hearing of this case a temporary restraining order be issued restraining all the defendants from doing any of the acts mentioned and that upon the final hearing of the case the injunction be made perpetual, and for all other relief that is just and equitable.

Judge Seward, after hearing the petition, granted a temporary injunction

Divorce is Granted.

Charles O. Youst was granted a divorce from Clara May Youst Saturday on the grounds of absence, neglect and infidelity. The parties were residents of Homer, but the defendant left her husband three years ago and went to Michigan She made no defense. The divorce was granted on all three grounds, and plaintiff was also granted the custody of the three minor children.

Woman is Shot.

Wayne Stone, 11, accidentally shot Mrs H. J. Shore in the cheek Friday night at Dresden.

Great Clearance Sale of Beautiful Trimmed hats at Clouse & Schauweker's, 42 Third street. 6-15-2

MESSENGER FELL FROM HIS CAR

FLAGGED TRAIN, WAS PICKED UP AND WAS CARRIED TO HIS HOME.

Accident Happened Early Saturday Morning at Curve Near Outville This County.

A. Beichler, an express messenger employed by the Adams Express Co. fell from his express car early Saturday morning and sustained serious injuries. The accident occurred near Outville, west of Newark. Beichler was standing in the door of his car, after having arranged the express packages that were to be taken out here in Newark. The train rounded a curve and Beichler lost his balance and fell from the door, sustaining painful injuries. He succeeded in flagging the train and he was picked up and carried to Pittsburg. The man's home is in Columbus and he was taken there Saturday.

White Parasols 98c up., Plaine's Dept. store, West End. 15-2t

Special meeting of Newark Liquor League at Druids' hall Tuesday afternoon at 2 o'clock. Very important business. Every saloonkeeper is invited. Frand Catt. President. 1t

A cure for seasickness, which a German doctor says he has discovered, consists in the sufferer lying on his back and having handkerchiefs soaked in hot water twisted very tightly about his forehead.

SAMUEL FULTON INSTANTLY KILLED

B. & O. BRAKEMAN MET DEATH UNDER THE WHEELS AT ZANESVILLE.

Remains Arrive Here Saturday Evening—Deceased Lived on Washington Street.

Samuel Fulton, a B. & O. brakeman living on Washington street, Newark, was instantly killed at Zanesville about noon Saturday. He stepped on the track in front of a B. & O. train, No. 103, and was struck, being badly mangled beneath the wheels of the train before it could be stopped.

The dead man was aged 29 years and leaves a wife and one child about two years old. The remains will be brought to this city this evening on No 15, arriving here at 7:30.

A special telegram to the Advocate from Zanesville gives the name G. E. Fulton, and says his parents live at Warnock Station, Belmont county.

KERLIN AND COLLINS SECURE BOND

BUT JUDGE SEWARD SAYS CIRCUIT COURT MUST PASS ON MOTION.

Circuit Court is to Take Action on This and Lingafelter Case on June 19.

Saturday afternoon Smythe & Smythe, attorneys for George Kerlin and George Collins, convicted of manslaughter, and each sentenced to a term in the penitentiary of ten years, informed the court that they had secured a bond of $5000 each, and asked that the prisoners be released Judge Seward after hearing the application ordered the prisoners taken back to confinement, holding that the Common Pleas court could only suspend execution of sentence and not suspend the sentence itself. He said that that was clearly the province of the Circuit court to susepend sentence. The Circuit court will pass on the motion to release the prisoners on Tuesday, June 19. This is the date the court is to pass on the R. C. Lingafelter case.

White canvas Oxfords for ladies, misses and children. Plaine's Dept. store, West End. 15-2t

MILLINERY

Four hundred beautiful trimmed hats to be sold at greatly reduced prices. Sale begins Saturday morning. CLOUSE & SCHAUWEKER, 6-15-2t 42 Third Street.

MARINE OFFICER FACES COURT MARTIAL.

Captain Robert F Wynne

New Y... June 16—For the reason that Captain Robert F. Wynne, U S M C ...tached to the battle ship Alabama, has behind him very powerful po...ical influence his court martial, now in progress on the cruiser Penn...sylvania at the New York Navy Yard, on the charge of refusing to o...y an order of a superior officer, is being watched with more than ordina... interest.

Captain Wynne is a son of Robert I. Wynne, Consul General in London, forme... Postmaster General and a close personal friend of President Roosevelt Mr Wynne is in this country now and has already been in consultation with the President and navy officials concerning the case of ...son

From ... dence that was presented it is evident that the defense is paying the ... for the retirement of Captain Waynne on the ground of disability if th... court should find him guilty of the charge that he refused to obey th... der of Lieutenant Commander Bryan to report to quarters on the morn... ng of May 21.

June Is the Month of Roses and

Straw Hats

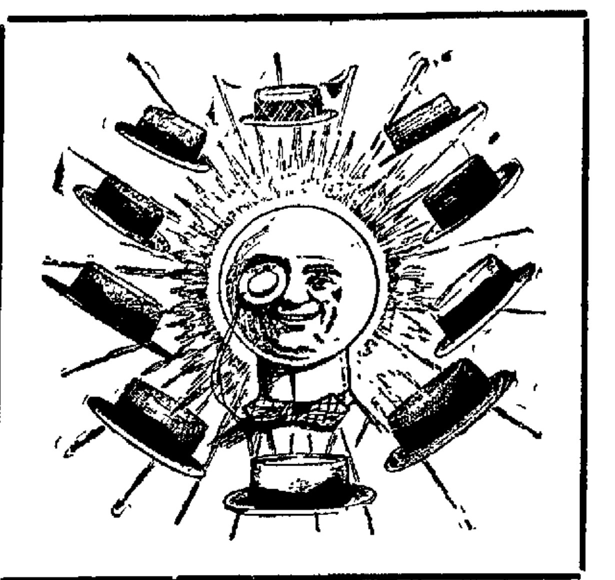

We have them in great profusion. If you are wearing one of our hats of course its a good one. A source of great satisfaction in wearing a straw is to know it is just right in every respect—the latest style—the best material—perfect in fit and of becoming proposition. You are certain of all these when you wear one of ours. We have the famous "Hopkins," "Youmans" and "Youngs," in Panamas, Fine Split and Senit Braids.

The King Co.

No Suit looks better.
No Suit wears better.
No Suit is so 'in place' in any place.
No Suit is so becoming to all men.

WHAT SUIT?

A BLUE SERGE

We have them— Single and ouble Breasted, in all shades. Just what your real Summer man will wear to be comfortable. Whether you are tall or short—stout or thin—we can fit you.

$10 to $25

GEO. HERMANN CLOTHIER

WHERE THE GOOD AND STYLISH CLOTHES ARE SOLD.

HOW WE DIFFER

From other Piano dealers. Our Pianos are the best makes on the market and are most widely known. Our assortment is by far the largest. Our prices are the lowest. We sell on easy payments. We won't sell an instrument unless we can guarantee it.

Investigate these statements. They mean money to Piano-buyers.

The Munson Music Co.

27 WEST MAIN STREET.

Many a Man's Success

Is due to the fact that he has put away some money systematically, and was thereby enabled to take advantage of his opportunities. An account with The Newark Trust Company is a fortress of strength. 4 per cent interest paid on savings accounts and certificates of deposit.

The Newark Trust Co.

Doty House Block, Newark, O.

Read Advocate Want "Ads." on Page 3